

POWER & PERFORMANCE

WALLEN PRAIRIE RANCH
PW
BEEFMASTERS

PRODUCTION SALE JUNE 13, 2026 • 10 AM

At the Ranch

997 N. Dade 91, Lockwood, MO 65682

SCHEDULE OF EVENTS:

Friday, June 12

Cattle viewing all day • 6 PM Dinner

Saturday, June 13

8 AM Cattle Viewing • 10 AM Power & Performance Sale

**Selling 60+ Lots of Top Quality,
Mostly Polled Animals, Semen & Embryos**



**WPR Change It Up
C1151125**

Homo polled, sire to several lots in the sale.



**WPR Leading Edge
C1138618**

Homo red and polled, sire to several lots in the sale.



**WPR Bringing Sexy Back
C1167871**

Homo red and polled, sire to and service sire to several lots in the sale.



**WPR World Class
C1161474**

*Homo polled, homo red, 10 mos. old in photo.
Sire to several lots in the sale.*



**WPR Rawhide
C1151816**

Polled, scurred, sire to several lots in the sale.



**WPR Superfreak
C1193167**

Limited semen will be available at the sale.

SALE MANAGER:

36 CATTLE
Sales & Consultation
Mike Green
(979) 229-6563

Auctioneer/Sale Consultant:
Anthony Mihalski (210) 415-0888

Sale Consultant:
Noe Lopez (956) 639-3929

DVAuction.com
(402) 316-5460
Must Pre-Register



PAUL & RHONDA WALLEN

(417) 808-0296 / (417) 276-9843

wallenprairieranch.com

Follow us on Facebook!
Paul-Rhonda Wallen



ACCOMMODATIONS:

Boarders Inn & Suites - Lamar, MO
(417) 682-6888 (25 minutes away)

Orleans Trail - Stockton, MO
(417) 276-3586 Ext 1 (20 minutes away)

Chain hotels available Joplin, MO (1 hour away)
and Springfield, MO (1 hour away)

CLOSEST MAJOR AIRPORT:

Springfield-Branson National Airport



Your one stop shop for all your livestock needs



LOCKWOOD, MO
417-232-4525

- VACCINE SPECIALS ON PURCHASES OVER \$200**
- CUSTOM RATIONS**
- PASTURE CHEMICALS**
- BULK & BAGGED FEED**
- ALL YOUR FLY SEASON NEEDS**



Welcome Friends!

We want to invite you to our WPR POWER AND PERFORMANCE PRODUCTION SALE, June 13, 2026, at 10:00 a.m. here at the ranch.

Please join Rhonda and I, along with our guest consignors:

Cedar Springs Beefmasters: Roger and Cindy Holden and boys

Hustlin' C Cattle Company: Tyler and Jessica Crawford and family

Lewis Farms: Jon and Stephanie Lewis and family

Flying C Beefmasters: The Carroll Family

Heartland Beefmasters: Brian and Dana Milleman and family

JnA Beefmasters: Jason and Ash Simmons and boys

Myers AA Beefmasters: Jess and Natasha Myers and family

Rainwater Beefmasters: TJ and Lexi Rainwater and girls

This year we have an exceptional group of females and bulls; I am sure you will find several special Beefmasters to add to your herd.

Cattle viewing all day Friday; supper at 6:00. The sale begins on Saturday morning at 10:00 a.m.

If you have any questions do not hesitate to contact me at 417-808-0296.

Sale Manager and Consultant, Mike Green 979-229-6563,

Sale Consultant and Auctioneer, Anthony Milhalski 210-415-0888

Sale Consultant, Noe Lopez 956-639-3929

Hope you can join us here at the ranch, but if you cannot attend, it will be on DVAuction.com. (In order to bid online you must pre-register at DVAuction.com). Hauling will be available. Noe Lopez with IMTEX Livestock Exports will also be available for hauling.

For directions to the ranch, it is BEST to use "GOOGLE MAPS" and go to Wallen Prairie Ranch Beefmasters.

Looking forward to seeing you here at the ranch!

Paul & Rhonda Wallen

Wallen Prairie Ranch

3G CATTLE

Sales & Consultation

Dear Beefmaster Breeders,

Make plans to join us Friday and Saturday June 12/13 at Wallen Prairie Ranch for The Power and Performance Production Sale. The name says it all!. Paul and Rhonda have amassed a herd of powerful productive cattle with tremendous performance. Add into the fact that most of their offering is polled with DNA data. You can't attend many Beefmaster Sales that don't have Wallen genetics somewhere in the Gene Tree. A tremendous testament to their Breeding.

Pay close attention to the frozen genetics that will be offered. Reduction in selling price of the semen is an unprecedented opportunity in itself and you can order and take possession of the semen now and pay at the Sale. Frozen embryos from some of their top donors will be offered at live auction. The lot 2 pick is a once in a lifetime opportunity to put the very best donor quality female in your herd. Study the pedigree and performance of these individuals. Wow! Don't hold back because we may only sell one.

The guest consignors dug deep to offer you individuals with Wallen genetics. Thank you Cedar Springs, Hustlin C, Lewis Farms, Flying C, Heartland, JNA, Myers AA and T J Rainwater for your offering.

Join us Friday night for supper and fellowship. Sale starts Saturday at 10 am ct. Bid in person or live at dvauktion.com. Hauling will be available.

If myself, Anthony Mihalski or Noe Lopez can help you in any way please don't hesitate to call us.

See you at Wallen Prairie Ranch June 12/13.

Sincerely,

Mike Green
3G Cattle Sales & Consultation

Sale Terms and Conditions

EPD's are only accurate at the time of printing and can change.

Bidding: Each animal will be sold to the highest bidder without reserve.

Bidding Dispute: The Auctioneer in charge will settle any dispute as to bids, and his decision on such matters shall be final.

Cash Sale: All sales are for cash unless satisfactory credit arrangements, including any possible reservation of security interest by the seller, have been made with the seller prior to sale. The failure of a member buyer to pay the appropriate party the sale amounts when due may constitute a cause for exclusion from BBU pursuant to Article I, Section 10 of the BBU Bylaws.

Buyer's Risk at the Time of Sale: The risk of loss and injury of each animal passes to the buyer as soon as it is sold.

Certificates of Registration: A transferred certificate of registration must be furnished by the seller free of charge to the buyer for each animal **within 45 days** following the later of either the date of sale or upon the receipt of full payment. **Bbu certificates are now paperless and can be downloaded by the buyer through DIGITAL BEEF.**

Health Guarantees: Unless otherwise announced, the seller guarantees that all animals are eligible for interstate shipment as required by applicable federal and state regulations.

Announcements: If there is any inconsistency in information in terms of the sales materials (e.g. sale catalog, supplemental sheets, sale day announcements, 1) sale day announcements will control over both the supplement sheet and the sale catalog, and 2) the supplement sheet will control over the sale catalog.

Identification Responsibilities: 1) Prior to the sale, the seller must ensure that each animal has a readable permanent identification mark (tattoo, hot-iron brand or freeze brand) corresponding to its registration identification and 2) The buyer must check all permanent identification marks for accuracy upon possession and report any discrepancies to the seller immediately.

Artificial Insemination (AI) Certificates and Embryo Transfer (ET) Bills of Sale: AI certificates and ET bills of sale will be the responsibility of the seller.

Conformance with Registration Guarantees: 1) The seller guarantees that all sold animals are registered in accordance with the rules of BBU and 2) The seller guarantees to the buyer that all sold animals conform to the registration certificate as entered in the Herd Book of BBU.

Official BBU Information: All existing available official BBU information, including calf source, service sire and/or potential service sires (registration numbers) and performance data must be included in the final sales catalog.

Pedigree, Performance and Genetic Information Guarantees: The seller guarantees to the buyer that: 1) the pedigree, performance data and genetic information, as represented in any sales materials (including sale catalog, supplemental sheet or sale day announcement), are accurate; and, 2) all information from the BBU database is accompanied by an accurately stated "as of" date. The absence in any sales materials of a specific designation on the pedigree of an animal does not establish that the animal in question is not a carrier of such genetic defect.

Breeding Guarantees:

1) The seller guarantees that all animals are breeders, with the exception of: (a) calves under 12 months of age at the time of the sale; (b) animals shown after the sale has occurred (in such cases, the breeding guarantees, if any, will be those guarantees as are agreed upon between the seller and the buyer); (c) animals who suffer injury or disease following the sale; (d) animals administered any super ovulation drug or growth hormone after purchase; and, (e) animals subjected to gross negligence by or willful misconduct on the part of the buyer.

2) Bulls eighteen (18) months or older are guaranteed by the seller to have passed a Bull Breeding Soundness Evaluation (BSE) and to have been certified a satisfactory potential breeder by a licensed veterinarian within forty-five (45) days prior to sale date. Results of the BSE must be reported on a fully completed official form and attached to the health papers required for the sale.

3) If within one-hundred twenty (120) days from the date of sale, the bull has failed to pass a BSE certified by a licensed veterinarian, buyer must send seller written notification of the failure of the test within one-hundred and twenty (120) days from the date of sale and include the BSE test results. Within sixty (60) days after seller's notification of the failed BSE test, buyer and seller shall identify a mutually agreeable licensed veterinarian or technician certified by a licensed veterinarian to perform another BSE on the bull at the buyer's expense. The results of the test shall be deemed final and conclusive of this matter and binding on buyer and seller. If, in the opinion of said veterinarian or technician, the bull is unable to pass a BSE and be confirmed a satisfactory potential breeder, he shall so certify in writing to the seller and the buyer which shall include the official form used by the Society of Theriogenology or the official BBU BSE form. In such event the buyer may return the bull to the farm of seller, provided the bull is in good condition and in compliance with the health requirements of the seller's state, for a refund of the full purchase price. The acceptance of the refund of the full purchase price shall in any case be deemed full satisfaction and settlement of the matter. The seller and buyer shall bear equally all reasonable and necessary transportation expenses that are incurred in returning the animal to seller.

Unless otherwise agreed by the buyer and the seller, the seller makes no guarantees with respect to the ability to freeze semen.

4) Females younger than twenty-four (24) months of age can be sold as open. Females sold as open are guaranteed by seller to be open. Any female is considered a breeder if she is certified to be pregnant by a licensed veterinarian at the time of sale and/or has a nursing calf at side with no further fertility guarantee. Cows (including donor cows) with calves at side six (6) months or older must be certified to be pregnant by a licensed veterinarian.

5) "Safe-in-calf" females are guaranteed by the seller to have been examined by a competent veterinarian or reproductive technician and determined to be safe-in-calf by examination or other proven method (e.g., ultrasound, pregnancy blood tests, and rectal palpation). "Served" females are not guaranteed to be in calf. "Exposed" females have been exposed but are not guaranteed to be in calf. "Open" females are guaranteed by the seller to be without calf.

6) A Donor female (unless otherwise agreed by the buyer and the seller) is a female: (a) that has been used in an embryo transfer program and shall not be guaranteed to be a breeder after the date of the sale, (b) that is not guaranteed to be a breeder after the date of the sale, when that female is to be used, or attempted to be used, in an embryo transfer program.

7) The seller makes the following guarantees with respect to all "pregnant recipients": (a) that the female is pregnant, (b) that the resulting calf is of the pedigree represented, and (c) that the resulting calf is of the sex represented (if so represented).

Flushes and Time Requirements: A flush consists of all viable embryos, transferred or frozen, received from a female as the result of the administration of any super ovulation drug. The sale of a flush or resulting pregnancies must specify in the sale catalog the number of pregnancies guaranteed by seller and the disposition of any other pregnancies resulting from the flush, the disposition of any frozen embryos resulting from the flush and any additional charge for the recipient cows. The maximum time for the delivery of the guaranteed results must be specified along with a payment schedule. Non-delivery or only partial delivery by the specified time by the seller will result in a pro-rata refund of all monies paid by the buyer for such flush or pregnancies not delivered.

Disclosure of Prior Procedures: The seller must disclose in the catalog or from the block any circumcision or other surgical alteration of any underline of any male or female known to the seller and of any single egg or super-ovulation flush of any female known to the seller.

Semen: Unless otherwise agreed by the buyer and the seller (with respect to the sale of semen), the seller makes no guarantees with respect to the performance or characteristics of such semen and the buyer is purchasing such semen "as is."

Embryos Embryos being offered for sale will be sold "as is" unless the seller provides additional guarantees.

Clones: Only BBU replication cell-cloned animals shall be eligible for registration and eligible to sell. Genetically modified animals shall not be eligible for registration and cannot sell. Cloned animals shall be guaranteed by the seller to be breeders under the same terms of the agreement for females and bulls. Any additional guarantees with respect to clones shall be by separate agreement between buyer and seller.

No Sex Guarantees: There are no representations as to the sex of offspring unless the seller makes a specific guarantee that offspring will be of a particular sex.

Disclosure or Retention of Genetic Materials: If seller retains any genetic materials of an animal being sold that can be used for cloning, the seller must disclose such fact to any potential buyers prior to the sale.

Privileges of Return or Adjustment Options:

- 1) With the exception of any applicable transportation expenses described herein, a seller shall never be liable to a buyer for an amount greater than the original selling price of any animal sold under these Sales Terms and Conditions.
- 2) Unless otherwise stated, all claims for adjustment or refund must be made in writing to the seller within 180 days following the sale of the animal in question.
- 3) If an animal is claimed to be a non-breeder, the animal may be returned to the seller if it is in good condition and complies with the health requirements of the seller's state. At the option of the buyer, the seller may issue a credit to the buyer for use in a future purchase or provide an animal of equal value subject to the approval of buyer. If the buyer exercises either such option, the claim shall be deemed fully and satisfactorily resolved. However, in the event that the buyer requests a refund of the purchase price, the seller may, at its option, either issue a refund of the full purchase price or, shall have 180 days from the date the animal is returned to the seller's farm to conduct a trial to demonstrate the returned animal is a breeder. Refund of the full purchase price or demonstrated proof that the animal is a breeder during the test trial shall be deemed full satisfaction and settlement of the claim. Any expense incurred for transporting an animal claimed to be a non-breeder will be the responsibility of the buyer, except that the seller will be responsible for transportation costs in excess of the distance between the buyer's farm and the location where the sale took place. If the seller proves the animal to be a breeder, it will be the obligation of the to take delivery of the animal and pay for all transportation expenses.
- 4) If a female sold as "safe in calf" proves not to be in calf, the seller must make a satisfactory adjustment on the purchase price to the buyer or, at the buyer's option, refund the purchase price upon return of the animal to the farm of the seller. Any claim for adjustment or refund under this paragraph must be in writing to the seller within 180 days of the sale of the animal in question.
- 5) If a female represented as "safe in calf" to a certain bull at the time of sale proves to have been bred to a different bull, the seller must make a satisfactory adjustment on the purchase price to the buyer or, at the buyer's option, refund the purchase price upon return of the animal to the farm of the seller. Any claim for adjustment or refund under this paragraph must be made in writing to the seller within 180 days of the birth of the calf.
- 6) If a female sold as "open" proves to be with calf, the buyer may return the animal to the farm of the seller prior to calving for a refund of the full purchase price or for another animal of equal value, whichever is acceptable to the buyer. Seller is responsible for all transportation expenses.
- 7) If an animal is sold and subsequently becomes ineligible for registration under the rules of BBU for reasons other than incorrect parentage, the seller must make a satisfactory adjustment on the purchase price to the buyer, or at the option of the buyer, refund the purchase price upon the return of the animal to the farm of the seller.
- 8) If an animal (including the offspring of a pregnant recipient) is sold and through parentage verification is proven to have incorrect parentage, as represented by the animal's certificate of registration, and for which correct parentage can be determined, the seller is obligated to make a satisfactory adjustment on the purchase price to the buyer or, at the buyer's option, refund the purchase price upon the return of the animal to the farm of the seller. Any claim for adjustment or refund under this paragraph must be made in writing to the seller on or before the second anniversary of the date of the sale.
- 9) If the resulting calf of a pregnancy is not of the sex represented at the time of the sale, the seller is obligated to make a satisfactory adjustment on the purchase price to the buyer or, at the buyer's option, refund the purchase price upon the return of the animal to the farm of the seller. Any claim for adjustment or refund under this paragraph must be made in writing to the seller on or before the first anniversary date of the sale.
- 10) Unless stated otherwise, all transportation expenses incurred will be the responsibility of the buyer, except that the seller will be responsible for transportation costs in excess of the distance between the buyer's farm and the location where the sale took place.

Genetic Defects and Factors: Required Disclosures Relating to Certain Test Results or Potential Carrier Status of an Animal:

- 1) In advance of any sales of an animal, the seller shall have the affirmative duty to notify any potential buyer of any test results in which an animal for sale has tested positive (under a test and at a laboratory approved by BBU) as a carrier of any genetic defect or genetic factor recognized by BBU.
- 2) The seller guarantees that a bred female will not produce a calf with an inherited deformity occurring in Bovine for a period of nine months following date of sale.

Miscellaneous:

- 1) The above terms and conditions of sale constitute a contract between the buyer and the seller and are equally binding upon both parties. Each sale or resale of an animal constitutes a separate transaction.
- 2) Neither BBU nor any director, officer, employee or representative of BBU or any of its related entities shall be liable in any way with respect to a transaction conducted under these Sales Terms and Conditions; nor shall BBU, its directors, officers, employees or representatives be responsible in any way for enforcing the terms and conditions of any agreement between a buyer and a seller. Each buyer and seller agree to hold BBU, its directors, officers, employees, representatives and related entities harmless from all damages, expenses, claims, losses and other liabilities associated with a transaction conducted under these Sales Terms and Conditions.
- 3) No sponsor, sale manager, or other person connected with the management of a sale shall be liable in any way with respect to transactions conducted under these Sales Terms and Conditions.
- 4) These sale terms and conditions and all rights, obligations and duties arising hereunder and all disputes arising hereunder will be construed in accordance with, and governed by, the laws of the state in which the sale occurs, without giving effect to such state's choice of law rules.
- 5) UNLESS OTHERWISE EXPRESSLY STATED IN THESE SALE TERMS AND CONDITIONS OR ANY OTHER WRITTEN AGREEMENT BETWEEN THE PARTIES RELATING TO THE SALE OF BEEFMASTER, BEEFMASTER ADVANCER, E6 OR UPGRADING CATTLE UNDER THESE SALE TERMS AND CONDITIONS, SELLER MAKES NO OTHER WARRANTIES, EXPRESS OR IMPLIED, INCLUDING ANY IMPLIED WARRANTY OF MERCHANTABILITY OR FITNESS FOR A PARTICULAR PURPOSE, EVEN IF SUCH PURPOSE IS KNOWN TO THE PARTIES. THE REMEDIES PROVIDED IN THESE SALE TERMS AND CONDITIONS ARE THE EXCLUSIVE REMEDIES OF THE BUYER, OR ANY PARTY CLAIMING THROUGH THE BUYER, AND UNDER NO CIRCUMSTANCES WILL THE SELLER BE LIABLE FOR ANY INCIDENTAL, INDIRECT, SPECIAL, CONSEQUENTIAL, PUNITIVE OR EXEMPLARY DAMAGES UNDER ANY INDEMNITY PROVISION OR OTHERWISE.



WALLEN PRAIRIE RANCH - SEMEN - HOMOZYGOUS POLLED

ID #: 2205 WPR POLLED WORLD CLASS
BREEDER: WALLEN
BBU #: C1161474
DOB: 2-15-22
COLOR: HOMOZYGOUS DARK RED
DNA: 62521025722 PV
HORN: HOMOZYGOUS POLLED



SIRE: WPR'S POLLED LEGACY 1753 C1086395 DNA 41817023350
 WALLEN PRAIRIE RANCH

WPR'S CHICK MAGNET 1427 C1043912 DNA 41817021828
 WALLEN PRAIRIE RANCH U 1/2

** WPR'S THE TOTAL PACKAGE 7595 C954388 DNA US9001055021
 L BAR U 1/2

** 033 C940453 DNA US4056844
 COTTAGE FARM U 1/2

WPR'S PRIMETIME 2172 C1021784 DNA US400175408
 WALLEN PRAIRIE RANCH U 1/2

* WPR'S HERE'S THE BEEF 1554 C1058624 DNA US400649517
 WALLEN PRAIRIE RANCH U 1/1

** WPR'S MISS PRISS 0907 C984766
 WALLEN PRAIRIE RANCH U 1/1
 WPR'S HEY JACK 1127 C1008605
 WALLEN PRAIRIE RANCH

WPR'S CAPONE 1333 C1033266 DNA US400649482
 WALLEN PRAIRIE RANCH U 1/1

WPR'S BOMBSHELL 1042 C997931 DNA US400649473 ZHD50K
 WALLEN PRAIRIE RANCH U 1/1

DAM: WPR'S LADY AWESOME 1921 C1121277 DNA 21121059424
 WALLEN PRAIRIE RANCH

WPR'S 0603 0603 C940061
 WALLEN PRAIRIE RANCH

* WPR'S 1129 FOUNDATION 1129 C1008877 DNA 102120011690
 WALLEN PRAIRIE RANCH U 1/1

** 4385 FOUNDATION 4385 C916327
 LA ESPERANZA U 2/1

WPR POLLED WORLD CLASS, HOMOZYGOUS POLLED AND HOMOZYGOUS DARK RED. CONVENTIONAL SEMEN \$200 PER STRAW FOR 5 STRAWS WITH CERTIFICATES. HEIFER PLUS \$225 PER STRAW FOR 5 STRAWS WITH CERTIFICATES.

| EPDS | | | | | | | | | | | ULTRASOUND EPDS | | | INDEXES | |
|------|------|------|------|------|------|------|-----------|------|------|-------|-----------------|-------|---------|---------|-------|
| | CED | BW | WWT | YWT | MILK | MCE | MWWT | SC | STAY | AFC | REA | % IMF | RIB FAT | \$T | \$M |
| EPD | 5.79 | -0.8 | 66 | 83 | 10 | 2.41 | 42.548897 | 1.78 | 3.87 | -0.43 | 0.80 | 0.07 | -0.026 | 158.69 | 48.40 |
| ACC | 0.33 | 0.63 | 0.56 | 0.53 | 0.22 | 0.19 | 0.00 | 0.40 | 0.18 | 0.19 | 0.50 | 0.54 | 0.48 | | |

| INDIVIDUAL PERFORMANCE RECORDS | | | | | | | | |
|--------------------------------|----|-----|------|---------|-------|-------|---------|----------|
| | BW | WW | YW | Scrotal | REA | %IMF | Rib Fat | Rump Fat |
| Ratio | * | | * | 47.5 | * | * | * | * |
| Contmp | 1 | 1 | 1 | | 1 | 1 | 1 | 1 |
| Adj. Trait | 67 | 854 | 1443 | 46.2 | 17.53 | 3.950 | 0.28 | 0.230 |



WALLEN PRAIRIE RANCH - SEMEN - POLLED

ID #: 2046 WPR POLLED LEADING EDGE
BREEDER: WALLEN
BBU #: C1138618
DOB: 6-2-20
COLOR: HOMOZYGOUS DARK RED
DNA: 102120011625 SV
HORN: POLLED



SIRE: WPR'S POLLED LEGACY 1753 C1086395 DNA 41817023350
 WALLEN PRAIRIE RANCH

WPR'S CHICK MAGNET 1427 C1043912 DNA 41817021828
 WALLEN PRAIRIE RANCH U 1/2

** WPR'S THE TOTAL PACKAGE 7595 C954388 DNA US9001055021
 L BAR U 1/2

** 033 C940453 DNA US4056844
 COTTAGE FARM U 1/2

WPR'S PRIMETIME 2172 C1021784 DNA US400175408
 WALLEN PRAIRIE RANCH U 1/2

* WPR'S HERE'S THE BEEF 1554 C1058624 DNA US400649517
 WALLEN PRAIRIE RANCH U 1/1

** WPR'S MISS PRISS 0907 C984766
 WALLEN PRAIRIE RANCH U 1/1
 * DOC 2D-0C81 C893778 DNA 42916249963
 CHANNAROCK FARM U 1/2

SURGEON 1354/6 C943258 DNA 392295A
 CHANNAROCK FARM U 1

950/2 C881148 DNA 392296A
 CHANNAROCK FARM U 1/3 BLD 8207A

DAM: ** WPR'S MISS PRISS 0907 C984766
 WALLEN PRAIRIE RANCH U 1/1

175 C846870
 FOUNDATION BEEFMASTERS

* WPR'S KATHLEEN 0722 C957706
 WALLEN U 1/1

180 S20434
 WALLEN

WPR POLLED LEADING EDGE, HOMOZYGOUS DARK RED AND POLLED. CONVENTIONAL SEMEN \$100 PER STRAW FOR 5 STRAWS WITH CERTIFICATES.

| EPDS | | | | | | | | | | | ULTRASOUND EPDS | | | INDEXES | |
|------|------|------|------|------|------|------|----------|------|------|-------|-----------------|-------|---------|---------|-------|
| | CED | BW | WWT | YWT | MILK | MCE | MWWT | SC | STAY | AFC | REA | % IMF | RIB FAT | \$T | \$M |
| EPD | 1.64 | 1.9 | 67 | 93 | 7 | 3.12 | 41.10953 | 1.60 | 2.10 | -0.28 | 0.92 | 0.02 | -0.009 | 176.16 | 37.36 |
| ACC | 0.36 | 0.81 | 0.78 | 0.76 | 0.28 | 0.19 | 0.00 | 0.59 | 0.19 | 0.19 | 0.77 | 0.82 | 0.76 | | |

| INDIVIDUAL PERFORMANCE RECORDS | | | | | | | | |
|--------------------------------|------|-----|-------|---------|-------|-------|---------|----------|
| | BW | WW | YW | Scrotal | REA | %IMF | Rib Fat | Rump Fat |
| Ratio | 92.0 | 119 | 117.0 | 44.0 | 121.0 | 105.0 | 139.0 | 103.0 |
| Contmp | 28 | 17 | 12 | | 11 | 11 | 11 | 11 |
| Adj. Trait | 71 | 881 | 1419 | 44.0 | 19.87 | 3.650 | 0.36 | 0.360 |



WALLEN PRAIRIE RANCH - SEMEN - POLLED

ID #: 222 WPR BRINGING SEXY BACK
BREEDER: WALLEN
BBU #: C1167871
DOB: 4-12-22
COLOR: HOMOZYGOUS RED
DNA: 62521012214 PV
HORN: POLLED



SIRE CHRK GENESIS 1500T 1500T C955208 DNA US3000546
 CHANNAROCK FARM U 1/2

* BLACK BAYOU 1071/3 C892444 DNA 83Y60
 CHANNAROCK FARM U 1/2 BLD 8891A

** POLLED MANDATE 404/5 C705841
 CHANNAROCK FARM U 1/2 BLD 6226A

** 2C46/8 S9887
 MULLINS U 3/3

** CHRK MISS REBA 1194/5 C913104 DNA 343748A
 CHANNAROCK FARM U 1/2 BLD BBU353

* DOC 2D-0C81 C893778 DNA 42916249963
 CHANNAROCK FARM U 1/2

906/2 C877289 DNA 343749A
 CHANNAROCK FARM U 1/3 BLD BBU354
 WPR'S HEY JACK 1127 C1008605
 WALLEN PRAIRIE RANCH

WPR'S CAPONE 1333 C1033266 DNA US40064982
 WALLEN PRAIRIE RANCH U 1/1

WPR'S BOMBSHELL 1042 C997931 DNA US400649473 ZHD50K
 WALLEN PRAIRIE RANCH U 1/1

DAM WPR'S SEXY AND I KNOW IT 2011 C1128348 DNA 102120011688
 WALLEN PRAIRIE RANCH

WPR'S SCARLETT 1589 C1062737 DNA US400558501 ZHD50K
 WALLEN PRAIRIE RANCH U 1/2

** WPR'S THE TOTAL PACKAGE 7595 C954388 DNA US9001055021
 L BAR U 1/2

** LASATER BEEFMASTER 3670 3670 C891677 DNA US400097601
 FOUNDATION BEEFMASTERS U 1/1

WPR BRINGING SEXY BACK, HOMOZYGOUS RED AND POLLED. LIMITED TO ONLY 16 PACKS X 5 STRAWS, \$100 PER STRAW WITH CERTIFICATES.

| EPDS | | | | | | | | | | | ULTRASOUND EPDS | | | INDEXES | |
|------|------|------|------|------|------|------|-----------|------|------|-------|-----------------|-------|---------|---------|-------|
| | CED | BW | WWT | YWT | MILK | MCE | MWWT | SC | STAY | AFC | REA | % IMF | RIB FAT | \$T | \$M |
| EPD | 4.06 | 0.4 | 56 | 79 | 14 | 2.02 | 42.087944 | 1.92 | 2.65 | -0.57 | 0.43 | -0.06 | -0.022 | 149.82 | 39.70 |
| ACC | 0.34 | 0.68 | 0.63 | 0.57 | 0.32 | 0.19 | 0.00 | 0.54 | 0.24 | 0.19 | 0.54 | 0.59 | 0.52 | | |

| INDIVIDUAL PERFORMANCE RECORDS | | | | | | | | |
|--------------------------------|----|-----|------|---------|-------|-------|---------|----------|
| | BW | WW | YW | Scrotal | REA | %IMF | Rib Fat | Rump Fat |
| Ratio | * | | * | 46.5 | * | * | * | * |
| Contmp | 1 | 1 | 1 | | 1 | 1 | 1 | 1 |
| Adj. Trait | 67 | 883 | 1329 | 48.0 | 14.70 | 3.310 | 0.37 | 0.280 |



WALLEN PRAIRIE RANCH - SEMEN - HOMOZYGOUS POLLED

ID #: 2456 WPR SUPERFREAK
BREEDER: WALLEN
BBU #: C1193167
DOB: 6-4-24
COLOR: HOMOZYGOUS RED
DNA: 62521002916 PV
HORN: HOMOZYGOUS POLLED



SIRE WPR POLLED FORCE OF NATURE 207 C1157115 DNA 62521025748
 WALLEN PRAIRIE RANCH

MILLER 838 838 C1113435 DNA NE01095295
 MILLER ROCKING M

TANK 376 376 C1031779 DNA 42816167445
 FIVE V BEEFMASTERS

LYSSY 103/685 103/685 C1040110 DNA US4057578 ZHD50K
 LYSSY & SONS U 1/2

WPR'S CARLINA 1533 C1058657 DNA US400649511
 WALLEN PRAIRIE RANCH U 1/2

WPR'S CAPONE 1333 C1033266 DNA US400649482
 WALLEN PRAIRIE RANCH U 1/1

* MS HOOD 828 H828 C1021434 DNA US400558520
 HIDDEN HOLLOW U 1/1
 WPR'S CHICK MAGNET 1427 C1043912 DNA 41817021828
 WALLEN PRAIRIE RANCH U 1/2

WPR'S EMPIRE 17031 C1086672 DNA 41817023342
 WALLEN PRAIRIE RANCH

WPR'S CARLINA 1533 C1058657 DNA US400649511
 WALLEN PRAIRIE RANCH U 1/2

DAM WPR POLLED HOT TAMALE 12 C1151567 DNA 112923022576
 WALLEN PRAIRIE RANCH

KN2 TEXAS TAMALE 2819 C1119581 DNA 102120011670
 KN2 RANCH

WPR'S 1546 1546 C1058642
 WALLEN PRAIRIE RANCH U 1/3

SWB RED TEXAS SHOWGIRL 38/11 C1003121
 BOUNDS SWINGING B RANCH

WPR SUPERFREAK, HOMOZYGOUS POLLED, HOMOZYGOUS RED. NICE EXTENDED FRONT-END, BIG BUTTED, ATTRACTIVE YOUNG HERD SIRE. INTRODUCTORY LIMITED SPECIAL ONLY 6 PACKS X 5 STRAWS, \$200 PER STRAW WITH CERTIFICATES

| EPDS | | | | | | | | | | | ULTRASOUND EPDS | | | INDEXES | |
|------|------|------|------|------|------|------|-----------|------|------|-------|-----------------|-------|---------|---------|-------|
| | CED | BW | WWT | YWT | MILK | MCE | MWWT | SC | STAY | AFC | REA | % IMF | RIB FAT | \$T | \$M |
| EPD | 2.65 | 1.2 | 41 | 57 | 10 | 2.74 | 31.029621 | 1.07 | 2.42 | -0.11 | 0.04 | 0.10 | -0.029 | 113.98 | 26.25 |
| ACC | 0.31 | 0.48 | 0.46 | 0.38 | 0.15 | 0.17 | 0.00 | 0.32 | 0.15 | 0.17 | 0.34 | 0.38 | 0.32 | | |

| INDIVIDUAL PERFORMANCE RECORDS | | | | | | | | |
|--------------------------------|------|-----|------|---------|-------|-------|---------|----------|
| | BW | WW | YW | Scrotal | REA | %IMF | Rib Fat | Rump Fat |
| Ratio | 96.0 | 97 | * | 41.0 | * | * | * | * |
| Contmp | 7 | 5 | 1 | | 1 | 1 | 1 | 1 |
| Adj. Trait | 78 | 733 | 1224 | 41.0 | 13.37 | 2.090 | 0.21 | 0.310 |



WALLEN PRAIRIE RANCH - SEMEN - HOMOZYGOUS POLLED

ID #: 1421 WPR CHANGE IT UP
BREEDER: WALLEN
BBU #: C1151125
DOB: 4-7-21
COLOR: BLACK
DNA: 102120011682 PV
HORN: HOMOZYGOUS POLLED



CJ'S JUSTICE J100 C984049
CLARK JONES

CJ'S DARK SECRET 01-8 C793799 DNA 97A
CLARK JONES BLD 6849A

**** CJ'S SOUL MAN** 168 C867835 DNA 31815074583
CLARK JONES FARMS U 1/2 BLD 7670A

*** TIGER BABY** 684 C725195 DNA 1152A
HARROD FARMS U 1/2 BLD 6219B
WPR'S HEY JACK 1127 C1008605
WALLEN PRAIRIE RANCH

BRINDLE BABY OF SOUL 7222 C945889 DNA US4081341
CAIN

WPR'S CAPONE 1333 C1033266 DNA US400649482
WALLEN PRAIRIE RANCH U 1/1

WPR'S BOMBSHELL 1042 C997931 DNA US400649473 ZHD50K
WALLEN PRAIRIE RANCH U 1/1

WPR'S CARLINA 1533 C1058657 DNA US400649511
WALLEN PRAIRIE RANCH U 1/2

CHRK DOC'S HOT ROD 1765W C990851 DNA 9000652756
CHANNAROCK FARM

*** MS HOOD 828** H828 C1021434 DNA US400558520
HIDDEN HOLLOW U 1/1

MS HOOD 681 H681 S23498 DNA US9002268086
HIDDEN HOLLOW

WPR CHANGE IT UP, HOMOZYGOUS POLLED, BLACK. LIMITED TO ONLY 6 PACKS X 5 STRAWS, \$200 PER STRAW WITH CERTIFICATES.

| EPDS | | | | | | | | | | | ULTRASOUND EPDS | | | INDEXES | |
|------|------|------|------|------|------|------|----------|------|-------|-------|-----------------|-------|---------|---------|-------|
| | CED | BW | WWT | YWT | MILK | MCE | MWWT | SC | STAY | AFC | REA | % IMF | RIB FAT | \$T | \$M |
| EPD | 1.47 | 1.5 | 50 | 76 | 10 | 1.41 | 34.82737 | 1.78 | -0.02 | -0.82 | 0.24 | -0.00 | -0.044 | 144.70 | 27.26 |
| ACC | 0.37 | 0.83 | 0.81 | 0.74 | 0.31 | 0.20 | 0.00 | 0.64 | 0.23 | 0.20 | 0.73 | 0.77 | 0.72 | | |

| INDIVIDUAL PERFORMANCE RECORDS | | | | | | | | |
|--------------------------------|-------|-----|-------|---------|-------|-------|---------|----------|
| | BW | WW | YW | Scrotal | REA | %IMF | Rib Fat | Rump Fat |
| Ratio | 100.0 | 101 | 111.0 | 40.5 | 114.0 | 112.0 | 135.0 | 106.0 |
| Contmp | 7 | 7 | 5 | | 5 | 5 | 5 | 5 |
| Adj. Trait | 73 | 752 | 1382 | 41.0 | 17.17 | 3.710 | 0.41 | 0.490 |



WALLEN PRAIRIE RANCH - SEMEN - POLLED

ID #: 1753 WPR'S POLLED LEGACY
BREEDER: WALLEN
BBU #: C1086395
DOB: 5-17-17
COLOR: DARK RED
DNA: 41817023350 PV
HORN: POLLED



L BAR 0422 0422 C831472 DNA 100116A
L BAR U /

**** WPR'S THE TOTAL PACKAGE** 7595 C854388 DNA US9001055021
L BAR U 1/2

*** L BAR** 3420 3420 C889909
L BAR

**** BLACK JACK** 21 C817059 DNA 40A
SCHELL RANCH U 1/2 BLD 7093A

**** 033** C940453 DNA US4056844
COTTAGE FARM U 1/2

**** OASIS** 655 C828198 DNA NE01231650
COTTAGE FARM U 1/2 BLD 7628A
**** WPR'S THE TOTAL PACKAGE** 7595 C854388 DNA US9001055021
L BAR U 1/2

WPR'S PRIMETIME 2172 C1021784 DNA US400175408
WALLEN PRAIRIE RANCH U 1/2

**** WPR'S MAXXINE** 0806 C970669
WALLEN PRAIRIE RANCH U 1/2

DAM * WPR'S HERE'S THE BEEF 1554 C1058624 DNA US400649517
WALLEN PRAIRIE RANCH U 1/1

SURGEON 1354/6 C943258 DNA 392295A
CHANNAROCK FARM U /

**** WPR'S MISS PRISS** 0907 C984766
WALLEN PRAIRIE RANCH U 1/1

*** WPR'S KATHLEEN** 0722 C957706
WALLEN U 1/1

WPR'S POLLED LEGACY, POLLED, DARK RED. LIMITED 20 PACKS X 5 STRAWS \$100 PER STRAW

| EPDS | | | | | | | | | | | ULTRASOUND EPDS | | | INDEXES | |
|------|------|------|------|------|------|------|-----------|------|------|-------|-----------------|-------|---------|---------|-------|
| | CED | BW | WWT | YWT | MILK | MCE | MWWT | SC | STAY | AFC | REA | % IMF | RIB FAT | \$T | \$M |
| EPD | 3.06 | 0.4 | 57 | 69 | 4 | 2.52 | 33.039776 | 1.01 | 2.01 | -0.00 | 0.53 | -0.13 | -0.032 | 131.85 | 36.64 |
| ACC | 0.38 | 0.90 | 0.87 | 0.87 | 0.46 | 0.22 | 0.00 | 0.73 | 0.22 | 0.22 | 0.88 | 0.90 | 0.87 | | |

| INDIVIDUAL PERFORMANCE RECORDS | | | | | | | | |
|--------------------------------|------|-----|-------|---------|-------|-------|---------|----------|
| | BW | WW | YW | Scrotal | REA | %IMF | Rib Fat | Rump Fat |
| Ratio | 96.0 | 109 | 106.0 | 37.0 | 109.0 | 97.0 | 107.0 | 115.0 |
| Contmp | 6 | 6 | 3 | | 3 | 3 | 3 | 3 |
| Adj. Trait | 69 | 933 | 1306 | 37.9 | 18.36 | 3.110 | 0.31 | 0.300 |



WALLEN PRAIRIE RANCH - SEMEN - POLLED

ID #: 1333 WPR'S CAPONE
BREEDER: WALLEN
BBU #: C1033266
DOB: 5-5-13
COLOR: RED BROWN LIGHT BRINDLE
CLASS: U11
DNA: US 400649482 ZHD50K
HORN: POLLED



SIRE WPR'S HEY JACK 1127 C1008605
 WALLEN PRAIRIE RANCH

L2 CAPTAIN JACK 43/07 C947413 DNA US4039456
 L TWO RANCH U 1/2

L2 CAPTAIN LUCEY 116/01 C844030 DNA 133A
 L TWO RANCH U 1/2 BLD 7402A

** FARRAH ANNA 42/9 C828396 DNA 120A
 T - BOB U 1/2 BLD 7411A

* BUTTERCUP 9516 C811336 DNA 2215018940
 FOUNDATION BEEFMASTERS

* 4434 FOUNDATION 4434 C919185
 FOUNDATION BEEFMASTERS U 2/2

* 0619 C848353
 FOUNDATION BEEFMASTERS
BLACK MAXX 1072 C872351 DNA 58A
 HAPPY DAY'S U / BLD 7981A

BLACK MAXX TIGER 59/5 C913461 DNA 1092A
 BARRERA U 1/3 BLD 9390A

EAGLE'S TIGER LILLY 312/7 C728872
 T H T BLD 7286A

DAM WPR'S BOMBSHELL 1042 C997931 DNA US400649473 ZHD50K
 WALLEN PRAIRIE RANCH U 1/1

** LASATER BEEFMASTER 3670 3670 C891677 DNA US400097601
 FOUNDATION BEEFMASTERS U 1/1

8351 C788172 DNA 308120A
 FOUNDATION BEEFMASTERS U /

5026 C669606
 FOUNDATION BEEFMASTERS

WPR'S CAPONE, POLLED. LIMITED ONLY 3 PACKS OF 5 STRAWS \$200 PER STRAW WITH CERTIFICATE.

| EPDS | | | | | | | | | | | ULTRASOUND EPDS | | | INDEXES | |
|------|------|------|------|------|------|------|-----------|------|------|-------|-----------------|-------|---------|---------|-------|
| | CED | BW | WWT | YWT | MILK | MCE | MWWT | SC | STAY | AFC | REA | % IMF | RIB FAT | \$T | \$M |
| EPD | 0.72 | 2.1 | 52 | 71 | 12 | 1.77 | 37.766304 | 1.46 | 1.54 | -0.90 | 0.67 | -0.21 | -0.040 | 133.10 | 33.53 |
| ACC | 0.39 | 0.93 | 0.91 | 0.89 | 0.69 | 0.26 | 0.00 | 0.81 | 0.39 | 0.26 | 0.90 | 0.91 | 0.89 | | |

| INDIVIDUAL PERFORMANCE RECORDS | | | | | | | | |
|--------------------------------|------|-----|-------|---------|-------|-------|---------|----------|
| | BW | WW | YW | Scrotal | REA | %IMF | Rib Fat | Rump Fat |
| Ratio | 94.0 | 99 | 105.0 | 40.0 | 99.0 | 102.0 | 67.0 | 101.0 |
| Contmp | 10 | 10 | 8 | | 8 | 8 | 8 | 8 |
| Adj. Trait | 79 | 776 | 1141 | 37.7 | 13.45 | 2.030 | 0.08 | 0.180 |



WALLEN PRAIRIE RANCH - SEMEN - HORNED

ID #: 2172 WPR'S PRIMETIME
BREEDER: WALLEN
BBU #: C1021784
DOB: 9-2-12
COLOR: BLACK
CLASS: U12
DNA: US 400175408 SV
HORN: HORNED



SIRE ** WPR'S THE TOTAL PACKAGE 7595 C954388 DNA US9001055021
 L BAR U 1/2

L BAR 0422 0422 C831472 DNA 100116A
 L BAR U /

L BAR 7499 7499 C754134
 L BAR BLD 6841A

7430 C754152 DNA 058882A
 L BAR

* MS

* L BAR 3420 3420 C889909
 L BAR

L BAR 1467 1467 C849917

L BAR
BLACK MAXX 1072 C872351 DNA 58A
HAPPY DAY'S U / BLD 7981A

BLACK MAXX TIGER 59/5 C913461 DNA 1092A
 BARRERA U 1/3 BLD 9390A

EAGLE'S TIGER LILLY 312/7 C728872
 T H T BLD 7286A

DAM ** WPR'S MAXXINE 0806 C970669
 WALLEN PRAIRIE RANCH U 1/2

* 4434 FOUNDATION 4434 C919185
 FOUNDATION BEEFMASTERS U 2/2

* BUTTERCUP 9516 C811336 DNA 2215018940
 FOUNDATION BEEFMASTERS

* 0619 C848353
 FOUNDATION BEEFMASTERS

WPR'S PRIMETIME, BLACK, POWERFUL BULL. SEVERAL GRAND CHAMPIONS. LIMITED ONLY 3 PACKS OF 5 STRAWS, \$100 PER STRAW WITH CERTIFICATE.

| EPDS | | | | | | | | | | | ULTRASOUND EPDS | | | INDEXES | |
|------|------|------|------|------|------|------|-----------|------|------|------|-----------------|-------|---------|---------|-------|
| | CED | BW | WWT | YWT | MILK | MCE | MWWT | SC | STAY | AFC | REA | % IMF | RIB FAT | \$T | \$M |
| EPD | 2.67 | 0.6 | 35 | 51 | 9 | 2.82 | 26.121561 | 0.91 | 0.06 | 0.51 | 0.48 | -0.03 | -0.050 | 100.09 | 20.73 |
| ACC | 0.38 | 0.89 | 0.87 | 0.82 | 0.66 | 0.25 | 0.00 | 0.69 | 0.37 | 0.25 | 0.83 | 0.86 | 0.82 | | |

| INDIVIDUAL PERFORMANCE RECORDS | | | | | | | | |
|--------------------------------|-------|-----|-------|---------|-------|-------|---------|----------|
| | BW | WW | YW | Scrotal | REA | %IMF | Rib Fat | Rump Fat |
| Ratio | 100.0 | 108 | 112.0 | 44.0 | 114.0 | 118.0 | 106.0 | 100.0 |
| Contmp | 4 | 4 | 2 | | 2 | 2 | 2 | 2 |
| Adj. Trait | 65 | 797 | 1336 | 44.1 | 18.31 | 3.020 | 0.17 | 0.240 |



WALLEN PRAIRIE RANCH - SEMEN - HORNED

ID #: 1410 WPR'S LEGENDMAKER
BREEDER: WALLEN
BBU #: C1043903
DOB: 4-25-14
COLOR: DARK RED
CLASS: U13
DNA: US 400201951 PV
HORN: HORNED



WPR'S Legendmaker

SIRE ** CF SUGAR BRITCHES 040 C940465 DNA US400355365
 COTTAGE FARM

** L2 CAPTAIN SUGAR 12/02 C857153 DNA 134A
 L TWO RANCH U 1/2 BLD 7526A

** INFINITY 120/96 C706197 DNA 6315081539
 L TWO RANCH U 1/2 BLD 5956A

** SUGAR ANN 45/6 C289536
 DOUBLE J J U 1/2 BLD 2936D

** CAVALIER 19/5 C617557 DNA US400649593
 LYR-CY U 1/2 BLD 5679A

** OASIS 655 C828198 DNA NE01231650
 COTTAGE FARM U 1/2 BLD 7628A

** SEX LIFE 388 C714150 DNA 313360A
 COTTAGE FARM U 1/3 BLD 6533C
 * MS

8351 C788172 DNA 308120A
 FOUNDATION BEEFMASTERS U /

4293 C652454
 FOUNDATION BEEFMASTERS

DAM ** LASATER BEEFMASTER 3670 3670 C891677 DNA US400097801
 FOUNDATION BEEFMASTERS U 1/1

5026 C669606
 FOUNDATION BEEFMASTERS

3029 C658709
 FOUNDATION BEEFMASTERS

WPR'S LEGENDMAKER, DARK RED, DEEP BODIED, POWERFUL BULL. LIMITED ONLY 3 PACKS OF 5 STRAWS, \$100 PER STRAW WITH CERTIFICATE.

| EPDS | | | | | | | | | | | ULTRASOUND EPDS | | | INDEXES | |
|------|------|------|------|------|------|------|-----------|------|-------|-------|-----------------|-------|---------|---------|-------|
| | CED | BW | WWT | YWT | MILK | MCE | MWWT | SC | STAY | AFC | REA | % IMF | RIB FAT | \$T | \$M |
| EPD | 1.01 | 2.0 | 30 | 44 | 10 | 2.72 | 25.323631 | 1.01 | -1.75 | -1.33 | 0.15 | 0.17 | -0.018 | 91.88 | 18.11 |
| ACC | 0.38 | 0.87 | 0.83 | 0.80 | 0.54 | 0.23 | 0.00 | 0.69 | 0.33 | 0.23 | 0.81 | 0.84 | 0.80 | | |

| INDIVIDUAL PERFORMANCE RECORDS | | | | | | | | |
|--------------------------------|----|-----|------|---------|-------|-------|---------|----------|
| | BW | WW | YW | Scrotal | REA | %IMF | Rib Fat | Rump Fat |
| Ratio | | | * | 43.0 | * | * | * | * |
| Contmp | 1 | 1 | 1 | | 1 | 1 | 1 | 1 |
| Adj. Trait | 73 | 816 | 1217 | 43.1 | 13.41 | 3.610 | 0.24 | 0.350 |



WALLEN PRAIRIE RANCH - SEMEN - SCURS

ID #: 1729 WPR'S TOP TIER
BREEDER: WALLEN
BBU #: C1086388
DOB: 5-10-17
COLOR: DARK RED
DNA: 41817023345 PV
HORN: SCURS



WPR'S Top Tier

SIRE WPR'S CHICK MAGNET 1427 C1043912 DNA 41817021828
 WALLEN PRAIRIE RANCH U 1/2

** WPR'S THE TOTAL PACKAGE 7595 C954388 DNA US9001055021
 L BAR U 1/2

L BAR 0422 0422 C831472 DNA 100116A
 L BAR U /

* L BAR 3420 3420 C889909
 L BAR

** BLACK JACK 21 C817059 DNA 40A
 SCHELL RANCH U 1/2 BLD 7093A

** 033 C940453 DNA US4056844
 COTTAGE FARM U 1/2

** OASIS 655 C828198 DNA NE01231650
 COTTAGE FARM U 1/2 BLD 7628A

WPR'S PRIMETIME 2172 C1021784 DNA US400175408
 WALLEN PRAIRIE RANCH U 1/2

** WPR'S THE TOTAL PACKAGE 7595 C954388 DNA US9001055021
 L BAR U 1/2

DAM * WPR'S HERE'S THE BEEF 1554 C1058624 DNA US400649517
 WALLEN PRAIRIE RANCH U 1/1

** WPR'S MAXXINE 0806 C970669
 WALLEN PRAIRIE RANCH U 1/2

** WPR'S MISS PRISS 0907 C984766
 WALLEN PRAIRIE RANCH U 1/1

SURGEON 1354/6 C943258 DNA 392295A
 CHANNAROCK FARM U /

* WPR'S KATHLEEN 0722 C957706
 WALLEN U 1/1

WPR'S TOP TIER, DARK RED, SCURS, POWERFUL BULL. LIMITED ONLY 16 PACKS OF 5 STRAWS, \$80 PER STRAW WITH CERTIFICATE.

| EPDS | | | | | | | | | | | ULTRASOUND EPDS | | | INDEXES | |
|------|------|------|------|------|------|------|-----------|------|------|------|-----------------|-------|---------|---------|-------|
| | CED | BW | WWT | YWT | MILK | MCE | MWWT | SC | STAY | AFC | REA | % IMF | RIB FAT | \$T | \$M |
| EPD | 2.90 | 0.5 | 63 | 77 | 2 | 2.01 | 33.664692 | 1.34 | 1.32 | 0.20 | 0.81 | -0.02 | -0.021 | 147.69 | 38.59 |
| ACC | 0.38 | 0.88 | 0.85 | 0.83 | 0.42 | 0.22 | 0.00 | 0.73 | 0.24 | 0.22 | 0.84 | 0.87 | 0.83 | | |

| INDIVIDUAL PERFORMANCE RECORDS | | | | | | | | |
|--------------------------------|-------|-----|-------|---------|-------|-------|---------|----------|
| | BW | WW | YW | Scrotal | REA | %IMF | Rib Fat | Rump Fat |
| Ratio | 104.0 | 99 | 102.0 | 40.0 | 104.0 | 104.0 | 103.0 | 100.0 |
| Contmp | 6 | 6 | 3 | | 3 | 3 | 3 | 3 |
| Adj. Trait | 64 | 847 | 1263 | 40.5 | 17.61 | 3.330 | 0.30 | 0.260 |



WALLEN PRAIRIE RANCH -HEIFER PLUS IVF EMBRYOS - POLLED

ID #: 1533 WPR'S CARLINA
BREEDER: WALLEN
BBU #: C1058657
DOB: 5-30-15
COLOR: RED
CLASS: U12
DNA: US 400649511 SV
HORN: POLLED



SIRE WPR'S CAPONE 1333 C1033266 DNA US400649482
 WALLEN PRAIRIE RANCH U 1/1

WPR'S HEY JACK 1127 C1008605
 WALLEN PRAIRIE RANCH

L2 CAPTAIN JACK 43/07 C947413 DNA US4039456
 L TWO RANCH U 1/2

* 4434 FOUNDATION 4434 C919185
 FOUNDATION BEEFMASTERS U 2/2

BLACK MAXX TIGER 59/5 C913461 DNA 1092A
 BARRERA U 1/3 BLD 9390A

WPR'S BOMBSHELL 1042 C997931 DNA US400649473 ZHD50K
 WALLEN PRAIRIE RANCH U 1/1

** LASATER BEEFMASTER 3670 3670 C891677 DNA US400097801
 FOUNDATION BEEFMASTERS U 1/1

* DOC 2D-0C81 C893778 DNA 42916249963
 CHANNAROCK FARM U 1/2

CHRK DOC'S HOT ROD 1765W C990851 DNA 9000652756
 CHANNAROCK FARM

59/2 C852946
 WILMOTH & SONS U /

DAM * MS HOOD 828 H828 C1021434 DNA US400558520
 HIDDEN HOLLOW U 1/1

BLACKSMITH 37/4 C890344 DNA 543A
 WILMOTH U 1/2 BLD 8716A

MS HOOD 681 H681 S23498 DNA US9002268086
 HIDDEN HOLLOW

4H14 F42398
 HIDDEN HOLLOW

HEIFER PLUS IVF EMBRYOS. WPR'S CARLINA, C1058657, POLLED X WPR POLLED WORLD CLASS, C1161474, HOMOZYGOUS POLLED, HOMOZYGOUS RED. 2 PACKS X 5 EMBRYOS.

| | EPDS | | | | | | | | | | ULTRASOUND EPDS | | | INDEXES | |
|-----|------|------|------|------|------|------|-----------|------|------|-------|-----------------|-------|---------|---------|-------|
| | CED | BW | WWT | YWT | MILK | MCE | MWWT | SC | STAY | AFC | REA | % IMF | RIB FAT | \$T | \$M |
| EPD | 1.51 | 1.8 | 49 | 69 | 15 | 2.04 | 39.240536 | 1.72 | 3.38 | -0.51 | -0.01 | -0.00 | -0.044 | 132.41 | 34.45 |
| ACC | 0.35 | 0.79 | 0.76 | 0.84 | 0.47 | 0.23 | 0.00 | 0.68 | 0.29 | 0.23 | 0.85 | 0.88 | 0.85 | | |

| INDIVIDUAL PERFORMANCE RECORDS | | | | | | | | |
|--------------------------------|------|-----|-------|---------|-------|-------|---------|----------|
| | BW | WW | YW | Scrotal | REA | %IMF | Rib Fat | Rump Fat |
| Ratio | 98.0 | 104 | 102.0 | | 90.0 | 103.0 | 84.0 | 94.0 |
| Contmp | 3 | 3 | 3 | | 3 | 3 | 3 | 3 |
| Adj. Trait | 73 | 778 | 1022 | | 12.24 | 4.050 | 0.41 | 0.650 |



WALLEN PRAIRIE RANCH -HEIFER PLUS IVF EMBRYOS - POLLED

ID #: 251 WPR BELL OF THE BALL
BREEDER: WALLEN
BBU #: C1168502
DOB: 10-25-22
COLOR: DARK RED
DNA: 62521012290 PV
HORN: POLLED



SIRE WPR POLLED LEADING EDGE 2046 C1138618 DNA 102120011625
 WALLEN PRAIRIE RANCH

WPR'S POLLED LEGACY 1753 C1086395 DNA 41817023350
 WALLEN PRAIRIE RANCH

WPR'S CHICK MAGNET 1427 C1043912 DNA 41817021828
 WALLEN PRAIRIE RANCH U 1/2

* WPR'S HERE'S THE BEEF 1554 C1058624 DNA US400649517
 WALLEN PRAIRIE RANCH U 1/1

SURGEON 1354/6 C943258 DNA 392295A
 CHANNAROCK FARM U /

** WPR'S MISS PRISS 0907 C984766
 WALLEN PRAIRIE RANCH U 1/1

* WPR'S KATHLEEN 0722 C957706
 WALLEN U 1/1
 WPR'S HEY JACK 1127 C1008605
 WALLEN PRAIRIE RANCH

WPR'S CAPONE 1333 C1033266 DNA US400649482
 WALLEN PRAIRIE RANCH U 1/1

WPR'S BOMBSHELL 1042 C997931 DNA US400649473 ZHD50K
 WALLEN PRAIRIE RANCH U 1/1

DAM WPR'S CARLINA 1533 C1058657 DNA US400649511
 WALLEN PRAIRIE RANCH U 1/2

CHRK DOC'S HOT ROD 1765W C990851 DNA 9000652756
 CHANNAROCK FARM

* MS HOOD 828 H828 C1021434 DNA US400558520
 HIDDEN HOLLOW U 1/1

MS HOOD 681 H681 S23498 DNA US9002268086
 HIDDEN HOLLOW

WPR BELL OF THE BALL, POLLED, DARK RED X WPR POLLED WORLD CLASS, C1161474, HOMOZYGOUS POLLED, HOMOZYGOUS RED . 4 EMBRYOS.

| | EPDS | | | | | | | | | | ULTRASOUND EPDS | | | INDEXES | |
|-----|------|------|------|------|------|------|-----------|------|------|-------|-----------------|-------|---------|---------|-------|
| | CED | BW | WWT | YWT | MILK | MCE | MWWT | SC | STAY | AFC | REA | % IMF | RIB FAT | \$T | \$M |
| EPD | 2.08 | 1.6 | 55 | 78 | 11 | 2.49 | 38.829376 | 1.48 | 2.53 | -0.23 | 0.51 | 0.05 | -0.016 | 149.28 | 33.97 |
| ACC | 0.30 | 0.49 | 0.49 | 0.55 | 0.20 | 0.18 | 0.00 | 0.41 | 0.18 | 0.18 | 0.55 | 0.60 | 0.54 | | |

| INDIVIDUAL PERFORMANCE RECORDS | | | | | | | | |
|--------------------------------|------|-----|-------|---------|-------|-------|---------|----------|
| | BW | WW | YW | Scrotal | REA | %IMF | Rib Fat | Rump Fat |
| Ratio | 97.0 | 100 | 102.0 | | 109.0 | 103.0 | 147.0 | 117.0 |
| Contmp | 9 | 9 | 7 | | 7 | 7 | 7 | 7 |
| Adj. Trait | 68 | 703 | 1021 | | 13.34 | 2.770 | 0.36 | 0.430 |



WALLEN PRAIRIE RANCH - HEIFER PLUS IVF EMBRYOS - POLLED

ID #: 258 WPR JEZEBEL
BREEDER: WALLEN
BBU #: C1168507
DOB: 10-20-22
COLOR: DARK RED
DNA: 62521012252 PV
HORN: POLLED



SIRE WPR POLLED LEADING EDGE 2046 C1138618 DNA 102120011625
 WALLEN PRAIRIE RANCH

WPR'S POLLED LEGACY 1753 C1086395 DNA 41817023350
 WALLEN PRAIRIE RANCH

WPR'S CHICK MAGNET 1427 C1043912 DNA 41817021828
 WALLEN PRAIRIE RANCH U 1/2

* WPR'S HERE'S THE BEEF 1554 C1058624 DNA US400649517
 WALLEN PRAIRIE RANCH U 1/1

SURGEON 1354/6 C943258 DNA 392295A
 CHANNAROCK FARM U /

** WPR'S MISS PRISS 0907 C984766
 WALLEN PRAIRIE RANCH U 1/1

* WPR'S KATHLEEN 0722 C957706
 WALLEN U 1/1

WPR'S HEY JACK 1127 C1008605
 WALLEN PRAIRIE RANCH

WPR'S CAPONE 1333 C1033266 DNA US400649482
 WALLEN PRAIRIE RANCH U 1/1

WPR'S BOMBSHELL 1042 C997931 DNA US400649473 ZHD50K
 WALLEN PRAIRIE RANCH U 1/1

DAM WPR'S CARLINA 1533 C1058657 DNA US400649511
 WALLEN PRAIRIE RANCH U 1/2

CHRK DOC'S HOT ROD 1765W C990851 DNA 9000652756
 CHANNAROCK FARM

* MS HOOD 828 H828 C1021434 DNA US400558520
 HIDDEN HOLLOW U 1/1

MS HOOD 681 H681 S23498 DNA US9002268086
 HIDDEN HOLLOW

WPR JEZEBEL, C1168507, DARK RED, POLLED X WPR POLLED WORLD CLASS, HOMOZYGOUS POLLED, HOMOZYGOUS RED. 3 EMBRYOS.

| EPDS | | | | | | | | | | | ULTRASOUND EPDS | | | INDEXES | |
|------|------|------|------|------|------|------|-----------|------|------|-------|-----------------|-------|---------|---------|-------|
| | CED | BW | WWT | YWT | MILK | MCE | MWWT | SC | STAY | AFC | REA | % IMF | RIB FAT | \$T | \$M |
| EPD | 2.91 | 1.2 | 58 | 80 | 11 | 2.85 | 39.951187 | 1.75 | 2.79 | -0.31 | 0.26 | 0.01 | -0.027 | 152.81 | 36.95 |
| ACC | 0.30 | 0.48 | 0.49 | 0.55 | 0.20 | 0.18 | 0.00 | 0.41 | 0.18 | 0.18 | 0.55 | 0.60 | 0.54 | | |

| INDIVIDUAL PERFORMANCE RECORDS | | | | | | | | |
|--------------------------------|-------|-----|------|---------|-------|-------|---------|----------|
| | BW | WW | YW | Scrotal | REA | %IMF | Rib Fat | Rump Fat |
| Ratio | 105.0 | 93 | 97.0 | | 87.0 | 106.0 | 115.0 | 136.0 |
| Contmp | 9 | 9 | 7 | | 7 | 7 | 7 | 7 |
| Adj. Trait | 63 | 651 | 973 | | 10.65 | 2.860 | 0.28 | 0.500 |



WALLEN PRAIRIE RANCH -IVF EMBRYOS - POLLED

ID #: 1921 WPR LADY AWESOME
BREEDER: WALLEN
BBU #: C1121277
DOB: 5-3-19
COLOR: DARK RED
DNA: 21121059424 PV
HORN: POLLED



SIRE WPR'S CAPONE 1333 C1033266 DNA US400649482
 WALLEN PRAIRIE RANCH U 1/1

WPR'S HEY JACK 1127 C1008605
 WALLEN PRAIRIE RANCH

L2 CAPTAIN JACK 43/07 C947413 DNA US4039456
 L TWO RANCH U 1/2

* 4434 FOUNDATION 4434 C919185
 FOUNDATION BEEFMASTERS U 2/2

BLACK MAXX TIGER 59/5 C913461 DNA 1092A
 BARRERA U 1/3 BLD 9390A

WPR'S BOMBSHELL 1042 C997931 DNA US400649473 ZHD50K
 WALLEN PRAIRIE RANCH U 1/1

** LASATER BEEFMASTER 3670 3670 C891677 DNA US400097601
 FOUNDATION BEEFMASTERS U 1/1
 2731 C875243 DNA 760A
 FOUNDATION BEEFMASTERS BLD 9001A

WPR'S 0603 0603 C940061
 WALLEN PRAIRIE RANCH

9250 C811462
 FOUNDATION BEEFMASTERS U 2/1

DAM * WPR'S 1129 FOUNDATION 1129 C1008877 DNA 102120011690
 WALLEN PRAIRIE RANCH U 1/1

0673 C834523
 FOUNDATION BEEFMASTERS

** 4385 FOUNDATION 4385 C916327
 LA ESPERANZA U 2/1

8017 C786458
 FOUNDATION BEEFMASTERS

WPR LADY AWESOME, DARK RED, POLLED X TRADEMARK, C1066266. 5 EMBRYOS

| EPDS | | | | | | | | | | | ULTRASOUND EPDS | | | INDEXES | |
|------|------|------|------|------|------|------|-----------|------|------|-------|-----------------|-------|---------|---------|-------|
| | CED | BW | WWT | YWT | MILK | MCE | MWWT | SC | STAY | AFC | REA | % IMF | RIB FAT | \$T | \$M |
| EPD | 5.44 | 0.2 | 62 | 86 | 12 | 2.76 | 43.519653 | 1.88 | 5.04 | -0.59 | 0.92 | 0.14 | -0.022 | 164.42 | 42.94 |
| ACC | 0.33 | 0.60 | 0.59 | 0.61 | 0.36 | 0.21 | 0.00 | 0.47 | 0.23 | 0.21 | 0.61 | 0.67 | 0.59 | | |

| INDIVIDUAL PERFORMANCE RECORDS | | | | | | | | |
|--------------------------------|-------|-----|-------|---------|-------|-------|---------|----------|
| | BW | WW | YW | Scrotal | REA | %IMF | Rib Fat | Rump Fat |
| Ratio | 114.0 | 118 | 118.0 | | 118.0 | 117.0 | 115.0 | 140.0 |
| Contmp | 9 | 7 | 7 | | 7 | 7 | 7 | 7 |
| Adj. Trait | 50 | 754 | 1065 | | 15.25 | 5.130 | 0.43 | 0.710 |



WALLEN PRAIRIE RANCH -PICK LOT - POLLED

ID #: 2506 WPR EXQUISITE ET
BREEDER: WALLEN
BBU #: C1206158
DOB: 4-28-25
COLOR: HOMOZYGOUS DARK RED
DNA: 112923022536PV
HORN: POLLED



SIRE: WPR BRINGING SEXY BACK 222 C1167871 DNA 62521012214
 WALLEN PRAIRIE RANCH

DAM: WPR'S LEGACY'S DREAM 2035 C1132256 DNA 102120011642
 WALLEN PRAIRIE RANCH

CHRK GENESIS 1500T 1500T C955208 DNA US3000546
 CHANNAROCK FARM U 1/2

WPR'S SEXY AND I KNOW IT 2011 C1128348 DNA 102120011688
 WALLEN PRAIRIE RANCH

WPR'S POLLED LEGACY 1753 C1086395 DNA 41817023350
 WALLEN PRAIRIE RANCH

WPR'S CARLINA 1533 C1058657 DNA US400649511
 WALLEN PRAIRIE RANCH U 1/2

*** BLACK BAYOU 1071/3 C892444 DNA 83Y60**
 CHANNAROCK FARM U 1/2 BLD 8891A

**** CHRK MISS REBA 1194/5 C913104 DNA 343748A**
 CHANNAROCK FARM U 1/2 BLD BBU353

WPR'S CAPONE 1333 C1033266 DNA US400649482
 WALLEN PRAIRIE RANCH U 1/1

WPR'S SCARLETT 1589 C1062737 DNA US400558501 ZHD50K
 WALLEN PRAIRIE RANCH U 1/2

WPR'S CHICK MAGNET 1427 C1043912 DNA 41817021828
 WALLEN PRAIRIE RANCH U 1/2

*** WPR'S HERE'S THE BEEF 1554 C1058624 DNA US400649517**
 WALLEN PRAIRIE RANCH U 1/1

WPR'S CAPONE 1333 C1033266 DNA US400649482
 WALLEN PRAIRIE RANCH U 1/1

*** MS HOOD 828 H828 C1021434 DNA US400558520**
 HIDDEN HOLLOW U 1/1

PICK LOT A, B, C, D, E, F, G, H, I. THIS IS A UNIQUE OPPORTUNITY TO SELECT FROM PAUL'S PREMIUM KEEPER DONOR-QUALITY HEIFERS. THEY ARE ALL SMOOTH POLLED, SOME ARE HOMOZYGOUS POLLED. THEY ARE ALL HOMOZYGOUS RED EXCEPT H, WPR TATIANA IS SOLID BLACK. LOOK THEM UP AND STUDY THEIR PERFORMANCE. THE IMF'S RANGE FROM 2.78 TO 7.47, REA'S 10.98 TO 13.49. THE YOUNGEST HEIFER, WPR CHARLENE ULTRASOUND WILL BE RECORDED BEFORE SALE DATE. ALL NINE HEIFERS HAVE THE LOOK, THE POWER AND THE PERFORMANCE ALONG WITH TOP OF THE BREED EPD'S! DNA ON FILE

| | EPDS | | | | | | | | | | ULTRASOUND EPDS | | | INDEXES | |
|-----|------|------|------|------|------|------|-----------|------|------|-------|-----------------|-------|---------|---------|-------|
| | CED | BW | WWT | YWT | MILK | MCE | MWWT | SC | STAY | AFC | REA | % IMF | RIB FAT | \$T | \$M |
| EPD | 2.83 | 1.0 | 54 | 75 | 12 | 1.99 | 39.601776 | 1.64 | 2.48 | -0.41 | 0.57 | 0.05 | -0.021 | 144.65 | 36.84 |
| ACC | 0.29 | 0.37 | 0.38 | 0.38 | 0.16 | 0.17 | 0.00 | 0.34 | 0.17 | 0.17 | 0.36 | 0.40 | 0.34 | | |

| INDIVIDUAL PERFORMANCE RECORDS | | | | | | | | |
|--------------------------------|------|-----|-------|---------|-------|-------|---------|----------|
| | BW | WW | YW | Scrotal | REA | %IMF | Rib Fat | Rump Fat |
| Ratio | 99.0 | 106 | 102.0 | | 113.0 | 92.0 | 103.0 | 140.0 |
| Contmp | 8 | 8 | 7 | | 7 | 7 | 7 | 7 |
| Adj. Trait | 68 | 725 | 1036 | | 13.49 | 3.730 | 0.40 | 0.800 |



WALLEN PRAIRIE RANCH -PICK LOT - HOMOZYGOUS POLLED

ID #: 2507 WPR SHELBY ET
BREEDER: WALLEN
BBU #: C1206159
DOB: 4-28-25
COLOR: RED HOMOZYGOUS
DNA: 112923022527 PV
HORN: HOMOZYGOUS POLLED

WPR SHELBY ET, WPR LEGACY'S DREAM X WPR BRINGING SEXY BACK

SIRE: WPR BRINGING SEXY BACK 222 C1167871 DNA 62521012214
 WALLEN PRAIRIE RANCH

DAM: WPR'S LEGACY'S DREAM 2035 C1132256 DNA 102120011642
 WALLEN PRAIRIE RANCH

CHRK GENESIS 1500T 1500T C955208 DNA US3000546
 CHANNAROCK FARM U 1/2

WPR'S SEXY AND I KNOW IT 2011 C1128348 DNA 102120011688
 WALLEN PRAIRIE RANCH

WPR'S POLLED LEGACY 1753 C1086395 DNA 41817023350
 WALLEN PRAIRIE RANCH

WPR'S CARLINA 1533 C1058657 DNA US400649511
 WALLEN PRAIRIE RANCH U 1/2

*** BLACK BAYOU 1071/3 C892444 DNA 83Y60**
 CHANNAROCK FARM U 1/2 BLD 8891A

**** CHRK MISS REBA 1194/5 C913104 DNA 343748A**
 CHANNAROCK FARM U 1/2 BLD BBU353

WPR'S CAPONE 1333 C1033266 DNA US400649482
 WALLEN PRAIRIE RANCH U 1/1

WPR'S SCARLETT 1589 C1062737 DNA US400558501 ZHD50K
 WALLEN PRAIRIE RANCH U 1/2

WPR'S CHICK MAGNET 1427 C1043912 DNA 41817021828
 WALLEN PRAIRIE RANCH U 1/2

*** WPR'S HERE'S THE BEEF 1554 C1058624 DNA US400649517**
 WALLEN PRAIRIE RANCH U 1/1

WPR'S CAPONE 1333 C1033266 DNA US400649482
 WALLEN PRAIRIE RANCH U 1/1

*** MS HOOD 828 H828 C1021434 DNA US400558520**
 HIDDEN HOLLOW U 1/1

| | EPDS | | | | | | | | | | ULTRASOUND EPDS | | | INDEXES | |
|-----|------|------|------|------|------|------|-----------|------|------|-------|-----------------|-------|---------|---------|-------|
| | CED | BW | WWT | YWT | MILK | MCE | MWWT | SC | STAY | AFC | REA | % IMF | RIB FAT | \$T | \$M |
| EPD | 2.65 | 0.9 | 51 | 71 | 11 | 2.09 | 36.509502 | 1.57 | 2.95 | -0.41 | 0.31 | -0.02 | -0.024 | 136.86 | 33.43 |
| ACC | 0.29 | 0.37 | 0.38 | 0.38 | 0.16 | 0.17 | 0.00 | 0.34 | 0.17 | 0.17 | 0.36 | 0.40 | 0.34 | | |

| INDIVIDUAL PERFORMANCE RECORDS | | | | | | | | |
|--------------------------------|-------|-----|------|---------|-------|-------|---------|----------|
| | BW | WW | YW | Scrotal | REA | %IMF | Rib Fat | Rump Fat |
| Ratio | 101.0 | 94 | 97.0 | | 93.0 | 91.0 | 90.0 | 96.0 |
| Contmp | 8 | 8 | 7 | | 7 | 7 | 7 | 7 |
| Adj. Trait | 67 | 647 | 981 | | 11.10 | 3.700 | 0.35 | 0.550 |



WALLEN PRAIRIE RANCH - PICK LOT - POLLED

ID #: 2508 WPR EXOTIC LADY ET
BREEDER: WALLEN
BBU #: C1206160
DOB: 4-28-25
COLOR: DK RED HOMOZYGOUS
DNA: 112923022528 PV
HORN: POLLED

WPR EXOTIC LADY ET, C1206160 WPR LEGACY'S DREAM X WPR BRINGING SEXY BACK

SIRE WPR BRINGING SEXY BACK 222 C1167871 DNA 62521012214
 WALLEN PRAIRIE RANCH

CHRK GENESIS 1500T 1500T C955208 DNA US3000546
 CHANNAROCK FARM U 1/2

* BLACK BAYOU 1071/3 C892444 DNA 83Y60
 CHANNAROCK FARM U 1/2 BLD 8891A

** CHRK MISS REBA 1194/5 C913104 DNA 343748A
 CHANNAROCK FARM U 1/2 BLD BBU353

WPR'S CAPONE 1333 C1033266 DNA US400649482
 WALLEN PRAIRIE RANCH U 1/1

WPR'S SEXY AND I KNOW IT 2011 C1128348 DNA 102120011688
 WALLEN PRAIRIE RANCH

WPR'S SCARLETT 1589 C1062737 DNA US400558501 ZHD50K
 WALLEN PRAIRIE RANCH U 1/2
WPR'S CHICK MAGNET 1427 C1043912 DNA 41817021828
 WALLEN PRAIRIE RANCH U 1/2

WPR'S POLLED LEGACY 1753 C1086395 DNA 41817023350
 WALLEN PRAIRIE RANCH

* WPR'S HERE'S THE BEEF 1554 C1058624 DNA US400649517
 WALLEN PRAIRIE RANCH U 1/1

DAM WPR'S LEGACY'S DREAM 2035 C1132256 DNA 102120011642
 WALLEN PRAIRIE RANCH

WPR'S CAPONE 1333 C1033266 DNA US400649482
 WALLEN PRAIRIE RANCH U 1/1

WPR'S CARLINA 1533 C1058657 DNA US400649511
 WALLEN PRAIRIE RANCH U 1/2

* MS HOOD 828 H828 C1021434 DNA US400558520
 HIDDEN HOLLOW U 1/1

| EPDS | | | | | | | | | | | ULTRASOUND EPDS | | | INDEXES | |
|------|------|------|------|------|------|------|-----------|------|------|-------|-----------------|-------|---------|---------|-------|
| | CED | BW | WWT | YWT | MILK | MCE | MWWT | SC | STAY | AFC | REA | % IMF | RIB FAT | \$T | \$M |
| EPD | 3.06 | 0.8 | 55 | 77 | 12 | 2.08 | 39.536465 | 1.76 | 3.32 | -0.28 | 0.49 | 0.00 | -0.025 | 146.17 | 37.36 |
| ACC | 0.29 | 0.37 | 0.38 | 0.38 | 0.16 | 0.17 | 0.00 | 0.34 | 0.17 | 0.17 | 0.36 | 0.40 | 0.34 | | |

| INDIVIDUAL PERFORMANCE RECORDS | | | | | | | | |
|--------------------------------|------|-----|------|---------|-------|-------|---------|----------|
| | BW | WW | YW | Scrotal | REA | %IMF | Rib Fat | Rump Fat |
| Ratio | 99.0 | 94 | 92.0 | | 103.0 | 68.0 | 88.0 | 84.0 |
| Contmp | 8 | 8 | 7 | | 7 | 7 | 7 | 7 |
| Adj. Trait | 68 | 646 | 930 | | 12.36 | 2.780 | 0.34 | 0.480 |



WALLEN PRAIRIE RANCH - PICK LOT - POLLED

ID #: 2510 WPR SEXY DREAM ET
BREEDER: WALLEN
BBU #: C1206161
DOB: 5-1-25
COLOR: DK RED
DNA: 112923022595 PV
HORN: POLLED

WPR SEXY DREAM ET, WPR LEGACY'S DREAM X WPR BRINGING SEXY BACK

SIRE WPR BRINGING SEXY BACK 222 C1167871 DNA 62521012214
 WALLEN PRAIRIE RANCH

CHRK GENESIS 1500T 1500T C955208 DNA US3000546
 CHANNAROCK FARM U 1/2

* BLACK BAYOU 1071/3 C892444 DNA 83Y60
 CHANNAROCK FARM U 1/2 BLD 8891A

** CHRK MISS REBA 1194/5 C913104 DNA 343748A
 CHANNAROCK FARM U 1/2 BLD BBU353

WPR'S CAPONE 1333 C1033266 DNA US400649482
 WALLEN PRAIRIE RANCH U 1/1

WPR'S SEXY AND I KNOW IT 2011 C1128348 DNA 102120011688
 WALLEN PRAIRIE RANCH

WPR'S SCARLETT 1589 C1062737 DNA US400558501 ZHD50K
 WALLEN PRAIRIE RANCH U 1/2
WPR'S CHICK MAGNET 1427 C1043912 DNA 41817021828
 WALLEN PRAIRIE RANCH U 1/2

WPR'S POLLED LEGACY 1753 C1086395 DNA 41817023350
 WALLEN PRAIRIE RANCH

* WPR'S HERE'S THE BEEF 1554 C1058624 DNA US400649517
 WALLEN PRAIRIE RANCH U 1/1

DAM WPR'S LEGACY'S DREAM 2035 C1132256 DNA 102120011642
 WALLEN PRAIRIE RANCH

WPR'S CAPONE 1333 C1033266 DNA US400649482
 WALLEN PRAIRIE RANCH U 1/1

WPR'S CARLINA 1533 C1058657 DNA US400649511
 WALLEN PRAIRIE RANCH U 1/2

* MS HOOD 828 H828 C1021434 DNA US400558520
 HIDDEN HOLLOW U 1/1

| EPDS | | | | | | | | | | | ULTRASOUND EPDS | | | INDEXES | |
|------|------|------|------|------|------|------|-----------|------|------|-------|-----------------|-------|---------|---------|-------|
| | CED | BW | WWT | YWT | MILK | MCE | MWWT | SC | STAY | AFC | REA | % IMF | RIB FAT | \$T | \$M |
| EPD | 3.84 | 0.6 | 55 | 76 | 11 | 2.32 | 38.765854 | 1.66 | 2.76 | -0.27 | 0.43 | -0.13 | -0.029 | 142.69 | 37.04 |
| ACC | 0.29 | 0.37 | 0.38 | 0.38 | 0.16 | 0.17 | 0.00 | 0.34 | 0.17 | 0.17 | 0.36 | 0.40 | 0.34 | | |

| INDIVIDUAL PERFORMANCE RECORDS | | | | | | | | |
|--------------------------------|------|-----|-------|---------|-------|-------|---------|----------|
| | BW | WW | YW | Scrotal | REA | %IMF | Rib Fat | Rump Fat |
| Ratio | 99.0 | 116 | 116.0 | | 106.0 | 91.0 | 88.0 | 105.0 |
| Contmp | 8 | 8 | 7 | | 7 | 7 | 7 | 7 |
| Adj. Trait | 68 | 798 | 1176 | | 12.69 | 3.690 | 0.34 | 0.600 |



WALLEN PRAIRIE RANCH - PICK LOT - POLLED

ID #: 2511 WPR RED HOT MOMMA ET
BREEDER: WALLEN
BBU #: C1206162
DOB: 5-5-25
COLOR: DARK RED HOMOZYGOUS
DNA: 112923022538 PV
HORN: POLLED

WPR RED HOT MOMMA ET, WPR CARLINA X WPR
POLLED WORLD CLASS

SIRE WPR POLLED WORLD CLASS 2205 C1161474 DNA 62521025722
 WALLEN PRAIRIE RANCH

WPR'S POLLED LEGACY 1753 C1086395 DNA 41817023350
 WALLEN PRAIRIE RANCH

WPR'S CHICK MAGNET 1427 C1043912 DNA 41817021828
 WALLEN PRAIRIE RANCH U 1/2

* WPR'S HERE'S THE BEEF 1554 C1058624 DNA US400649517
 WALLEN PRAIRIE RANCH U 1/1

WPR'S CAPONE 1333 C1033266 DNA US400649482
 WALLEN PRAIRIE RANCH U 1/1

WPR'S LADY AWESOME 1921 C1121277 DNA 21121059424
 WALLEN PRAIRIE RANCH

* WPR'S 1129 FOUNDATION 1129 C1008877 DNA 102120011690
 WALLEN PRAIRIE RANCH U 1/1
WPR'S HEY JACK 1127 C1008605
 WALLEN PRAIRIE RANCH

WPR'S CAPONE 1333 C1033266 DNA US400649482
 WALLEN PRAIRIE RANCH U 1/1

WPR'S BOMBSHELL 1042 C997931 DNA US400649473 ZHD50K
 WALLEN PRAIRIE RANCH U 1/1

DAM WPR'S CARLINA 1533 C1058657 DNA US400649511
 WALLEN PRAIRIE RANCH U 1/2

CHRK DOC'S HOT ROD 1765W C990851 DNA 9000652756
 CHANNAROCK FARM

* MS HOOD 828 H828 C1021434 DNA US400558520
 HIDDEN HOLLOW U 1/1

MS HOOD 681 H681 S23498 DNA US9002268086
 HIDDEN HOLLOW

| EPDS | | | | | | | | | | | ULTRASOUND EPDS | | | INDEXES | |
|------|------|------|------|------|------|------|----------|------|------|-------|-----------------|-------|---------|---------|-------|
| | CED | BW | WWT | YWT | MILK | MCE | MWWT | SC | STAY | AFC | REA | % IMF | RIB FAT | \$T | \$M |
| EPD | 3.32 | 0.6 | 55 | 73 | 13 | 2.14 | 40.27946 | 1.62 | 3.38 | -0.55 | 0.36 | 0.01 | -0.039 | 140.01 | 39.86 |
| ACC | 0.29 | 0.42 | 0.42 | 0.43 | 0.19 | 0.17 | 0.00 | 0.36 | 0.17 | 0.17 | 0.40 | 0.43 | 0.38 | | |

| INDIVIDUAL PERFORMANCE RECORDS | | | | | | | | |
|--------------------------------|-------|-----|------|---------|-------|-------|---------|----------|
| | BW | WW | YW | Scrotal | REA | %IMF | Rib Fat | Rump Fat |
| Ratio | 101.0 | 95 | 91.0 | | 96.0 | 78.0 | 52.0 | 60.0 |
| Contmp | 8 | 8 | 7 | | 7 | 7 | 7 | 7 |
| Adj. Trait | 67 | 655 | 918 | | 11.54 | 3.170 | 0.20 | 0.340 |



WALLEN PRAIRIE RANCH - PICK LOT - POLLED

ID #: 2512 WPR HEY GOOD LOOKIN ET
BREEDER: WALLEN
BBU #: C1206163
DOB: 5-7-25
COLOR: DK RED HOMOZYGOUS
DNA: 112923022525 PV
HORN: POLLED

WPR HEY GOOD LOOKIN ET, WPR CARLINA X WPR
POLLED WORLD CLASS

SIRE WPR POLLED WORLD CLASS 2205 C1161474 DNA 62521025722
 WALLEN PRAIRIE RANCH

WPR'S POLLED LEGACY 1753 C1086395 DNA 41817023350
 WALLEN PRAIRIE RANCH

WPR'S CHICK MAGNET 1427 C1043912 DNA 41817021828
 WALLEN PRAIRIE RANCH U 1/2

* WPR'S HERE'S THE BEEF 1554 C1058624 DNA US400649517
 WALLEN PRAIRIE RANCH U 1/1

WPR'S CAPONE 1333 C1033266 DNA US400649482
 WALLEN PRAIRIE RANCH U 1/1

WPR'S LADY AWESOME 1921 C1121277 DNA 21121059424
 WALLEN PRAIRIE RANCH

* WPR'S 1129 FOUNDATION 1129 C1008877 DNA 102120011690
 WALLEN PRAIRIE RANCH U 1/1
WPR'S HEY JACK 1127 C1008605
 WALLEN PRAIRIE RANCH

WPR'S CAPONE 1333 C1033266 DNA US400649482
 WALLEN PRAIRIE RANCH U 1/1

WPR'S BOMBSHELL 1042 C997931 DNA US400649473 ZHD50K
 WALLEN PRAIRIE RANCH U 1/1

DAM WPR'S CARLINA 1533 C1058657 DNA US400649511
 WALLEN PRAIRIE RANCH U 1/2

CHRK DOC'S HOT ROD 1765W C990851 DNA 9000652756
 CHANNAROCK FARM

* MS HOOD 828 H828 C1021434 DNA US400558520
 HIDDEN HOLLOW U 1/1

MS HOOD 681 H681 S23498 DNA US9002268086
 HIDDEN HOLLOW

| EPDS | | | | | | | | | | | ULTRASOUND EPDS | | | INDEXES | |
|------|------|------|------|------|------|------|-----------|------|------|-------|-----------------|-------|---------|---------|-------|
| | CED | BW | WWT | YWT | MILK | MCE | MWWT | SC | STAY | AFC | REA | % IMF | RIB FAT | \$T | \$M |
| EPD | 3.70 | 0.5 | 59 | 77 | 13 | 2.01 | 42.338024 | 1.76 | 3.70 | -0.63 | 0.46 | 0.04 | -0.033 | 146.99 | 43.69 |
| ACC | 0.29 | 0.42 | 0.42 | 0.43 | 0.19 | 0.17 | 0.00 | 0.36 | 0.17 | 0.17 | 0.40 | 0.43 | 0.38 | | |

| INDIVIDUAL PERFORMANCE RECORDS | | | | | | | | |
|--------------------------------|-------|-----|------|---------|-------|-------|---------|----------|
| | BW | WW | YW | Scrotal | REA | %IMF | Rib Fat | Rump Fat |
| Ratio | 101.0 | 97 | 90.0 | | 92.0 | 184.0 | 111.0 | 96.0 |
| Contmp | 8 | 8 | 7 | | 7 | 7 | 7 | 7 |
| Adj. Trait | 67 | 664 | 912 | | 10.98 | 7.470 | 0.43 | 0.550 |



WALLEN PRAIRIE RANCH - PICK LOT - POLLED

ID #: 2514WPRARABELLAET
BREEDER: WALLEN
BBU #: C1206164
DOB: 5-9-25
COLOR: RED HOMOZYGOUS
DNA: 112923022531 PV
HORN: POLLED



SIRE WPR POLLED WORLD CLASS 2205 C1161474 DNA 6252102572
 WALLEN PRAIRIE RANCH

WPR'S POLLED LEGACY 1753 C1086395 DNA 41817023350
 WALLEN PRAIRIE RANCH

WPR'S CHICK MAGNET 1427 C1043912 DNA 41817021828
 WALLEN PRAIRIE RANCH U 1/2

* WPR'S HERE'S THE BEEF 1554 C1058624 DNA US400649517
 WALLEN PRAIRIE RANCH U 1/1

WPR'S LADY AWESOME 1921 C1121277 DNA 21121059424
 WALLEN PRAIRIE RANCH

WPR'S CAPONE 1333 C1033266 DNA US400649482
 WALLEN PRAIRIE RANCH U 1/1

* WPR'S 1129 FOUNDATION 1129 C1008877 DNA 102120011690
 WALLEN PRAIRIE RANCH U 1/1

WPR'S HEY JACK 1127 C1008605
 WALLEN PRAIRIE RANCH

WPR'S CAPONE 1333 C1033266 DNA US400649482
 WALLEN PRAIRIE RANCH U 1/1

WPR'S BOMBSHELL 1042 C997931 DNA US400649473 ZHD50K
 WALLEN PRAIRIE RANCH U 1/1

DAM WPR'S CARLINA 1533 C1058657 DNA US400649511
 WALLEN PRAIRIE RANCH U 1/2

CHRK DOC'S HOT ROD 1765W C990851 DNA 9000652756
 CHANNAROCK FARM

* MS HOOD 828 H828 C1021434 DNA US400558520
 HIDDEN HOLLOW U 1/1

MS HOOD 681 H681 S23498 DNA US9002268086
 HIDDEN HOLLOW

WPRARABELLAET, WPR CARLINA X WPR POLLED WORLD CLASS.

| EPDS | | | | | | | | | | | ULTRASOUND EPDS | | | INDEXES | |
|------|------|------|------|------|------|------|----------|------|------|-------|-----------------|-------|---------|---------|-------|
| | CED | BW | WWT | YWT | MILK | MCE | MWWT | SC | STAY | AFC | REA | % IMF | RIB FAT | \$T | \$M |
| EPD | 3.18 | 0.8 | 59 | 78 | 12 | 2.22 | 41.36018 | 1.78 | 2.98 | -0.54 | 0.37 | 0.04 | -0.040 | 148.16 | 41.94 |
| ACC | 0.29 | 0.42 | 0.42 | 0.43 | 0.19 | 0.17 | 0.00 | 0.36 | 0.17 | 0.17 | 0.40 | 0.43 | 0.38 | | |

| INDIVIDUAL PERFORMANCE RECORDS | | | | | | | | |
|--------------------------------|-------|-----|-------|---------|-------|-------|---------|----------|
| | BW | WW | YW | Scrotal | REA | %IMF | Rib Fat | Rump Fat |
| Ratio | 102.0 | 118 | 112.0 | | 98.0 | 97.0 | 168.0 | 118.0 |
| Contmp | 8 | 8 | 7 | | 7 | 7 | 7 | 7 |
| Adj. Trait | 66 | 807 | 1135 | | 11.71 | 3.930 | 0.65 | 0.670 |



WALLEN PRAIRIE RANCH - PICK LOT - POLLED

ID #: 2519WPR TATIANA
BREEDER: WALLEN
BBU #: C1206177
DOB: 5-16-25
COLOR: BLACK
DNA: 112923022524 PV
HORN: POLLED

WPR TATIANA, WPR'S REMI X WPR CHANGE IT UP

SIRE WPR CHANGE IT UP 1421 C1151125 DNA 102120011682
 WALLEN PRAIRIE RANCH

CJ'S GAME CHANGER 1316 C1040746 DNA NE00341476
 CLARK JONES

CJ'S JUSTICE J100 C984049
 CLARK JONES

BRINDLE BABY OF SOUL 7222 C945889 DNA US4081341
 CAIN

WPR'S CARLINA 1533 C1058657 DNA US400649511
 WALLEN PRAIRIE RANCH U 1/2

WPR'S CAPONE 1333 C1033266 DNA US400649482
 WALLEN PRAIRIE RANCH U 1/1

* MS HOOD 828 H828 C1021434 DNA US400558520
 HIDDEN HOLLOW U 1/1

** CF SUGAR BRITCHES 040 C940465 DNA US400355365
 COTTAGE FARM

WPR'S DAMASCUS 1507 C1058660 DNA US400649514 ZHD50K
 WALLEN PRAIRIE RANCH U 1/2

** WPR'S HANNA 35/9 C980388 DNA US400097602
 BEEFOR U 1/2

DAM WPR'S REMI 1790 C1087624 DNA 21121059461
 WALLEN PRAIRIE RANCH

* WPR'S MIRANDA 1564 C1058633 DNA 41817021873
 WALLEN PRAIRIE RANCH U 1/3

WPR'S 1336 1336 C1033252 DNA US400501060
 WALLEN PRAIRIE RANCH U 1/2

* WPR'S 1129 FOUNDATION 1129 C1008877 DNA 102120011690
 WALLEN PRAIRIE RANCH U 1/1

| EPDS | | | | | | | | | | | ULTRASOUND EPDS | | | INDEXES | |
|------|------|------|------|------|------|------|-----------|------|-------|-------|-----------------|-------|---------|---------|-------|
| | CED | BW | WWT | YWT | MILK | MCE | MWWT | SC | STAY | AFC | REA | % IMF | RIB FAT | \$T | \$M |
| EPD | 3.17 | 0.6 | 44 | 61 | 12 | 2.29 | 33.647263 | 1.29 | -1.03 | -1.36 | 0.31 | 0.02 | -0.042 | 118.47 | 30.27 |
| ACC | 0.31 | 0.53 | 0.51 | 0.44 | 0.19 | 0.17 | 0.00 | 0.35 | 0.18 | 0.17 | 0.39 | 0.42 | 0.37 | | |

| INDIVIDUAL PERFORMANCE RECORDS | | | | | | | | |
|--------------------------------|-------|-----|-------|---------|-------|-------|---------|----------|
| | BW | WW | YW | Scrotal | REA | %IMF | Rib Fat | Rump Fat |
| Ratio | 105.0 | 115 | 110.0 | | 95.0 | 126.0 | 150.0 | 127.0 |
| Contmp | 19 | 13 | 9 | | 9 | 9 | 9 | 9 |
| Adj. Trait | 64 | 758 | 1058 | | 11.39 | 5.240 | 0.54 | 0.640 |



WALLEN PRAIRIE RANCH - PICK LOT - HOMOZYGOUS POLLED

ID #: 2544 WPR CHARLENE
BREEDER: WALLEN
BBU #: C1206188
DOB: 6-19-25
COLOR: RED HOMOZYGOUS
DNA: 112923022548 PV
HORN: HOMOZYGOUS POLLED



SIRE WPR POLLED WORLD CLASS 2205 C1161474 DNA 62521025722
 WALLEN PRAIRIE RANCH

WPR'S POLLED LEGACY 1753 C1086395 DNA 41817023350
 WALLEN PRAIRIE RANCH

WPR'S CHICK MAGNET 1427 C1043912 DNA 41817021828
 WALLEN PRAIRIE RANCH U 1/2

* WPR'S HERE'S THE BEEF 1554 C1058624 DNA US400649517
 WALLEN PRAIRIE RANCH U 1/1

WPR'S CAPONE 1333 C1033266 DNA US400649482
 WALLEN PRAIRIE RANCH U 1/1

WPR'S LADY AWESOME 1921 C1121277 DNA 21121059424
 WALLEN PRAIRIE RANCH

* WPR'S 1129 FOUNDATION 1129 C1008877 DNA 102120011690
 WALLEN PRAIRIE RANCH U 1/1

* BLACK BAYOU 1071/3 C892444 DNA 83Y60
 CHANNAROCK FARM U 1/2 BLD 8891A

CHRK GENESIS 1500T 1500T C955208 DNA US3000546
 CHANNAROCK FARM U 1/2

** CHRK MISS REBA 1194/5 C913104 DNA 343748A
 CHANNAROCK FARM U 1/2 BLD BBU353

DAM WPR CASH COW 23 C1167872 DNA 62521025720
 WALLEN PRAIRIE RANCH

WPR'S SEXY AND I KNOW IT 2011 C1128348 DNA 102120011688
 WALLEN PRAIRIE RANCH

WPR'S CAPONE 1333 C1033266 DNA US400649482
 WALLEN PRAIRIE RANCH U 1/1

WPR'S SCARLETT 1589 C1062737 DNA US400558501 ZHD50K
 WALLEN PRAIRIE RANCH U 1/2

WPR CHARLENE, WPR CASH COW (FULL SISTER TO WPR BRINGING SEXY BACK) X WPR POLLED WORLD CLASS

| EPDS | | | | | | | | | | | ULTRASOUND EPDS | | | INDEXES | |
|------|------|------|------|------|------|------|-----------|------|------|-------|-----------------|-------|---------|---------|-------|
| | CED | BW | WWT | YWT | MILK | MCE | MWWT | SC | STAY | AFC | REA | % IMF | RIB FAT | \$T | \$M |
| EPD | 5.68 | -0.8 | 60 | 78 | 11 | 2.14 | 41.024384 | 1.66 | 3.19 | -0.51 | 0.71 | 0.06 | -0.021 | 149.51 | 44.07 |
| ACC | 0.30 | 0.48 | 0.45 | 0.39 | 0.16 | 0.17 | 0.00 | 0.31 | 0.16 | 0.17 | 0.34 | 0.38 | 0.32 | | |

| INDIVIDUAL PERFORMANCE RECORDS | | | | | | | | |
|--------------------------------|-------|-----|----|---------|-----|------|---------|----------|
| | BW | WW | YW | Scrotal | REA | %IMF | Rib Fat | Rump Fat |
| Ratio | 110.0 | 108 | | | | | | |
| Contmp | 10 | 7 | | | | | | |
| Adj. Trait | 59 | 725 | | | | | | |



WALLEN PRAIRIE RANCH - OPEN HEIFER - POLLED

ID #: 2501 WPR CHARISMA
BREEDER: WALLEN
BBU #: C1204038
DOB: 1-8-25
COLOR: DK RED - HOMOZYGOUS
DNA: 112923022544 PV
HORN: POLLED



SIRE WPR POLLED SURE DEAL 2213 C1164730 DNA 62521012206
 WALLEN PRAIRIE RANCH

WPR'S POLLED LEGACY 1753 C1086395 DNA 41817023350
 WALLEN PRAIRIE RANCH

WPR'S CHICK MAGNET 1427 C1043912 DNA 41817021828
 WALLEN PRAIRIE RANCH U 1/2

* WPR'S HERE'S THE BEEF 1554 C1058624 DNA US400649517
 WALLEN PRAIRIE RANCH U 1/1

** WPR'S THE TOTAL PACKAGE 7595 C954388 DNA US9001055021
 L BAR U 1/2

WPR'S SCARLETT 1589 C1062737 DNA US400558501 ZHD50K
 WALLEN PRAIRIE RANCH U 1/2

** LASATER BEEFMASTER 3670 3670 C891677 DNA US400097601
 FOUNDATION BEEFMASTERS U 1/1
 WPR'S CHICK MAGNET 1427 C1043912 DNA 41817021828
 WALLEN PRAIRIE RANCH U 1/2

WPR'S POLLED LEGACY 1753 C1086395 DNA 41817023350
 WALLEN PRAIRIE RANCH

* WPR'S HERE'S THE BEEF 1554 C1058624 DNA US400649517
 WALLEN PRAIRIE RANCH U 1/1

DAM WPR'S POLLED CHARMER 2053 C1132287 DNA 102120011653
 WALLEN PRAIRIE RANCH

* DBL JW 1336 1336 C1031771 DNA 41817023347
 DOUBLE J W

CHRK GENESIS 1500T 1500T C955208 DNA US3000546
 CHANNAROCK FARM U 1/2

MANDATE'S TARA 36-4 C915133 DNA US400737546
 DOUBLE J W

WPR CHARISMA IS A BEAUTIFUL POWERFUL DONOR QUALITY DARK RED HEIFER WITH A REA OF 10.48, IMF 3.48, \$T126.25, \$M34.59, HOMOZYGOUS RED AND POLLED, CHECK HER OUT YOU WILL BE GLAD YOU DID. DNA ON FILE

| EPDS | | | | | | | | | | | ULTRASOUND EPDS | | | INDEXES | |
|------|------|------|------|------|------|------|-----------|------|------|-------|-----------------|-------|---------|---------|-------|
| | CED | BW | WWT | YWT | MILK | MCE | MWWT | SC | STAY | AFC | REA | % IMF | RIB FAT | \$T | \$M |
| EPD | 2.40 | 0.6 | 52 | 66 | 8 | 1.79 | 33.716965 | 1.30 | 2.42 | -0.05 | 0.37 | -0.08 | -0.037 | 126.25 | 34.59 |
| ACC | 0.30 | 0.43 | 0.42 | 0.38 | 0.16 | 0.17 | 0.00 | 0.32 | 0.15 | 0.17 | 0.35 | 0.39 | 0.33 | | |

| INDIVIDUAL PERFORMANCE RECORDS | | | | | | | | |
|--------------------------------|------|-----|-----|---------|-------|-------|---------|----------|
| | BW | WW | YW | Scrotal | REA | %IMF | Rib Fat | Rump Fat |
| Ratio | 94.0 | 103 | * | | * | * | * | * |
| Contmp | 2 | 2 | 1 | | 1 | 1 | 1 | 1 |
| Adj. Trait | 66 | 615 | 948 | | 10.48 | 3.480 | 0.21 | 0.290 |



WALLEN PRAIRIE RANCH - OPEN HEIFER - HETEROZYGOUS POLLED

ID #: 2503 WPR BETHANY
BREEDER: WALLEN
BBU #: C1204039
DOB: 2-4-25
COLOR: DK RED - HOMOZYGOUS
DNA: 112923022545 SV
HORN: HETEROZYGOUS POLLED

WPR BETHANY DARK RED AND POLLED DEEP BODY HEIFER WITH GOOD NUMBERS REA 11.37, IMF 3.26, TERMINAL INDEX 100.43 MATERNAL 29.30 FEED EFFICIENT 16.34. SHE IS HOMOZYGOUS RED AND POLLED! DNA ON FILE

SIRE WPR POLLED SURE DEAL 2213 C1164730 DNA 62521012206
 WALLEN PRAIRIE RANCH

WPR'S POLLED LEGACY 1753 C1086395 DNA 41817023350
 WALLEN PRAIRIE RANCH

WPR'S CHICK MAGNET 1427 C1043912 DNA 41817021828
 WALLEN PRAIRIE RANCH U 1/2

* WPR'S HERE'S THE BEEF 1554 C1058624 DNA US400649517
 WALLEN PRAIRIE RANCH U 1/1

** WPR'S THE TOTAL PACKAGE 7595 C954388 DNA US9001055021
 L BAR U 1/2

WPR'S SCARLETT 1589 C1062737 DNA US400558501 ZHD50K
 WALLEN PRAIRIE RANCH U 1/2

** LASATER BEEFMASTER 3670 3670 C891677 DNA US400097601
 FOUNDATION BEEFMASTERS U 1/1
** CF SUGAR BRITCHES 040 C940465 DNA US400355365
 COTTAGE FARM

WPR'S POLLED RED PACKAGE 1506 C1058658 DNA 21121058979
 WALLEN PRAIRIE RANCH U 1/1

** WPR'S HANNA 35/9 C980388 DNA US400097602
 BEEFOR U 1/2

DAM MISS BLACK'S PACKAGE 9063 C1116580
 SANTA ANA RANCH INVTS LLC

POLLED MAYA 1629 C1075117
 SANTA ANA RANCH INVTS LLC

REMINGTON 35/10 C993925 DNA US4057453
 BOUNDS SWINGING B RANCH

11019 C989418
 T. A. G.

| EPDS | | | | | | | | | | | ULTRASOUND EPDS | | | INDEXES | |
|------|------|------|------|------|------|------|-----------|------|------|-------|-----------------|-------|---------|---------|-------|
| | CED | BW | WWT | YWT | MILK | MCE | MWWT | SC | STAY | AFC | REA | % IMF | RIB FAT | \$T | \$M |
| EPD | 4.55 | 0.1 | 42 | 52 | 7 | 2.95 | 28.464119 | 0.82 | 1.06 | -0.91 | 0.16 | -0.15 | -0.043 | 100.43 | 29.30 |
| ACC | 0.30 | 0.44 | 0.42 | 0.36 | 0.15 | 0.17 | 0.00 | 0.30 | 0.15 | 0.17 | 0.32 | 0.35 | 0.29 | | |

| INDIVIDUAL PERFORMANCE RECORDS | | | | | | | | |
|--------------------------------|-------|-----|-----|---------|-------|-------|---------|----------|
| | BW | WW | YW | Scrotal | REA | %IMF | Rib Fat | Rump Fat |
| Ratio | 106.0 | 97 | * | | * | * | * | * |
| Contmp | 2 | 2 | 1 | | 1 | 1 | 1 | 1 |
| Adj. Trait | 58 | 574 | 897 | | 11.37 | 3.260 | 0.35 | 0.630 |



WALLEN PRAIRIE RANCH - OPEN HEIFER - HOMOZYGOUS POLLED

ID #: 2504 WPR CLASSY LADY
BREEDER: WALLEN
BBU #: C1206175
DOB: 5-7-25
COLOR: DK RED HOMOZYGOUS
DNA: 112923022532 PV
HORN: HOMOZYGOUS POLLED



SIRE WPR POLLED WORLD CLASS 2205 C1161474 DNA 62521025722
 WALLEN PRAIRIE RANCH

WPR'S POLLED LEGACY 1753 C1086395 DNA 41817023350
 WALLEN PRAIRIE RANCH

WPR'S CHICK MAGNET 1427 C1043912 DNA 41817021828
 WALLEN PRAIRIE RANCH U 1/2

* WPR'S HERE'S THE BEEF 1554 C1058624 DNA US400649517
 WALLEN PRAIRIE RANCH U 1/1

WPR'S CAPONE 1333 C1033266 DNA US400649482
 WALLEN PRAIRIE RANCH U 1/1

WPR'S LADY AWESOME 1921 C1121277 DNA 21121059424
 WALLEN PRAIRIE RANCH

* WPR'S 1129 FOUNDATION 1129 C1008877 DNA 102120011690
 WALLEN PRAIRIE RANCH U 1/1
WPR'S TOP TIER 1729 C1086388 DNA 41817023345
 WALLEN PRAIRIE RANCH

WPR JESSE JAMES 2024 C1138606 DNA 31815033941
 WALLEN PRAIRIE RANCH

* WPR'S SHE'S DREAMY 1636 C1077135 DNA 102120011615
 WALLEN PRAIRIE RANCH

DAM WPR KISS MY GRITS 259 C1168508 DNA 62521012289
 WALLEN PRAIRIE RANCH

WPR'S LEGACY'S DREAM 2035 C1132256 DNA 102120011642
 WALLEN PRAIRIE RANCH

WPR'S POLLED LEGACY 1753 C1086395 DNA 41817023350
 WALLEN PRAIRIE RANCH

WPR'S CARLINA 1533 C1058657 DNA US400649511
 WALLEN PRAIRIE RANCH U 1/2

WPR CLASSY LADY. YOU WILL WANT TO CHECK OUT THIS OUTSTANDING POLLED WORLD CLASS X WPR KISS MY GRITS THAT GOES BACK TO WPR LEGACY'S DREAM DONOR COW THAT GOES BACK TO THE GREAT WPR'S CARLINA. HOMOZYGOUS RED, HOMOZYGOUS POLLED, WITH MONSTER \$T 164.08, \$M45.68, \$FE 29.89. SHE IS DONOR QUALITY JUST LIKE HER DAM AND GREAT DAM. 13 EPD'S IN THE TOP 1% TO 35% OF THE BREED. CHECK OUT HER GREAT SCAM WITH ADJUSTED IMF OF 7.57 AND A 11.34 REA. DNA ON FILE

| EPDS | | | | | | | | | | | ULTRASOUND EPDS | | | INDEXES | |
|------|------|------|------|------|------|------|----------|------|------|-------|-----------------|-------|---------|---------|-------|
| | CED | BW | WWT | YWT | MILK | MCE | MWWT | SC | STAY | AFC | REA | % IMF | RIB FAT | \$T | \$M |
| EPD | 4.81 | -0.1 | 66 | 86 | 9 | 1.91 | 42.20426 | 1.85 | 3.32 | -0.30 | 0.87 | 0.10 | -0.015 | 164.08 | 45.68 |
| ACC | 0.30 | 0.47 | 0.44 | 0.36 | 0.11 | 0.17 | 0.00 | 0.29 | 0.15 | 0.17 | 0.31 | 0.34 | 0.29 | | |

| INDIVIDUAL PERFORMANCE RECORDS | | | | | | | | |
|--------------------------------|-------|-----|------|---------|-------|-------|---------|----------|
| | BW | WW | YW | Scrotal | REA | %IMF | Rib Fat | Rump Fat |
| Ratio | 107.0 | 99 | 96.0 | | 97.0 | 173.0 | 139.0 | 97.0 |
| Contmp | 10 | 7 | 3 | | 3 | 3 | 3 | 3 |
| Adj. Trait | 61 | 664 | 941 | | 11.34 | 7.570 | 0.50 | 0.450 |



WALLEN PRAIRIE RANCH - OPEN HEIFER - HETEROZYGOUS POLLED

ID #: 2513 WPR CHARLOTTE
BREEDER: WALLEN
BBU #: C1206176
DOB: 5-7-25
COLOR: BLACK MU
DNA: 112923022539 PV
HORN: HETEROZYGOUS POLLED

CJ'S JUSTICE J100 C984049
 CLARK JONES
 CJ'S GAME CHANGER 1316 C1040746 DNA NE00341476
 CLARK JONES
 BRINDLE BABY OF SOUL 7222 C945889 DNA US4081341
 CAIN
 WPR'S CAPONE 1333 C1033266 DNA US400649482
 WALLEN PRAIRIE RANCH U 1/1
 WPR'S CARLINA 1533 C1058657 DNA US400649511
 WALLEN PRAIRIE RANCH U 1/2
 * MS HOOD 828 H828 C1021434 DNA US400558520
 HIDDEN HOLLOW U 1/1
 WPR'S CHICK MAGNET 1427 C1043912 DNA 41817021828
 WALLEN PRAIRIE RANCH U 1/2
 WPR'S POLLED LEGACY 1753 C1086395 DNA 41817023350
 WALLEN PRAIRIE RANCH
 * WPR'S HERE'S THE BEEF 1554 C1058624 DNA US400649517
 WALLEN PRAIRIE RANCH U 1/1
 BUSTER 217 217 C1022461
 BUSTER
 BUSTER 824 824 C1107428
 BUSTER
 BUSTER 9104 9104 C993024
 BUSTER

DAM WPR FULL OF GRACE 2029 C1135976 DNA 102120011644
 WALLEN PRAIRIE RANCH

WPR CHARLOTTE IS A YOUNG BLACK HEIFER GOES BACK TO WPR CHANGE IT UP AND POLLED LEGACY X BUSTER BREEDING ON THE BOTTOM. \$T 134.66, \$M 30.16. SHE'S NICE! THIS POLLED BEAUTY ALSO BOASTS A 4.37 IMF WITH A 11.44 REA. DNA ON FILE

| EPDS | | | | | | | | | | | ULTRASOUND EPDS | | | INDEXES | |
|------|------|------|------|------|------|------|-----------|------|-------|-------|-----------------|-------|---------|---------|-------|
| | CED | BW | WWT | YWT | MILK | MCE | MWWT | SC | STAY | AFC | REA | % IMF | RIB FAT | \$T | \$M |
| EPD | 2.49 | 1.0 | 48 | 68 | 8 | 1.99 | 31.614498 | 1.26 | -0.81 | -0.79 | 0.27 | -0.17 | -0.037 | 128.38 | 26.72 |
| ACC | 0.31 | 0.52 | 0.51 | 0.44 | 0.18 | 0.17 | 0.00 | 0.35 | 0.16 | 0.17 | 0.39 | 0.43 | 0.37 | | |

| INDIVIDUAL PERFORMANCE RECORDS | | | | | | | | |
|--------------------------------|-------|-----|------|---------|-------|-------|---------|----------|
| | BW | WW | YW | Scrotal | REA | %IMF | Rib Fat | Rump Fat |
| Ratio | 102.0 | 94 | 93.0 | | 95.0 | 105.0 | 98.0 | 71.0 |
| Contmp | 19 | 13 | 9 | | 9 | 9 | 9 | 9 |
| Adj. Trait | 66 | 618 | 899 | | 11.44 | 4.370 | 0.35 | 0.360 |



WALLEN PRAIRIE RANCH - OPEN HEIFER - HETEROZYGOUS POLLED

ID #: 2521 WPR CORABETH
BREEDER: WALLEN
BBU #: C1206178
DOB: 5-16-25
COLOR: RED
DNA: 112923022535 SV
HORN: HETEROZYGOUS POLLED

CJ'S JUSTICE J100 C984049
 CLARK JONES
 CJ'S GAME CHANGER 1316 C1040746 DNA NE00341476
 CLARK JONES
 BRINDLE BABY OF SOUL 7222 C945889 DNA US4081341
 CAIN
 WPR'S CAPONE 1333 C1033266 DNA US400649482
 WALLEN PRAIRIE RANCH U 1/1
 WPR'S CARLINA 1533 C1058657 DNA US400649511
 WALLEN PRAIRIE RANCH U 1/2
 * MS HOOD 828 H828 C1021434 DNA US400558520
 HIDDEN HOLLOW U 1/1
 260 C879598 DNA US9000948064
 BUSTER
 BUSTER 217 217 C1022461
 BUSTER
 640 C938071
 BUSTER
 5021 C941972
 FOUNDATION BEEFMASTERS
 BUSTER 9104 9104 C993024
 BUSTER
 429 C906907
 BUSTER

DAM BUSTER 824 824 C1107428
 BUSTER

WPR CORA BETH IS A GOOD SOLID POLLED FEMALE, REA 10.76, IMF 3.94. BUSTER ON THE BOTTOM AND WPR CHANGE IT UP ON THE TOP SIDE. I REALLY LIKE THIS FEMALE, TAKE HER HOME, YOU WILL BE GLAD YOU DID. DNA ON FILE

| EPDS | | | | | | | | | | | ULTRASOUND EPDS | | | INDEXES | |
|------|------|------|------|------|------|------|-----------|------|-------|-------|-----------------|-------|---------|---------|-------|
| | CED | BW | WWT | YWT | MILK | MCE | MWWT | SC | STAY | AFC | REA | % IMF | RIB FAT | \$T | \$M |
| EPD | 1.90 | 1.3 | 41 | 60 | 9 | 2.29 | 29.496073 | 1.24 | -0.84 | -1.31 | 0.33 | -0.16 | -0.026 | 116.03 | 22.49 |
| ACC | 0.31 | 0.52 | 0.51 | 0.43 | 0.21 | 0.18 | 0.00 | 0.33 | 0.18 | 0.18 | 0.39 | 0.43 | 0.37 | | |

| INDIVIDUAL PERFORMANCE RECORDS | | | | | | | | |
|--------------------------------|-------|-----|-------|---------|-------|-------|---------|----------|
| | BW | WW | YW | Scrotal | REA | %IMF | Rib Fat | Rump Fat |
| Ratio | 105.0 | 98 | 100.0 | | 89.0 | 95.0 | 95.0 | 123.0 |
| Contmp | 19 | 13 | 9 | | 9 | 9 | 9 | 9 |
| Adj. Trait | 64 | 642 | 968 | | 10.76 | 3.940 | 0.34 | 0.620 |



WALLEN PRAIRIE RANCH - OPEN HEIFER - POLLED

ID #: 2522 WPR ELEGANT ELLIE
BREEDER: WALLEN
BBU #: C1206179
DOB: 5-18-25
COLOR: DK RED HOMOZYGOUS
DNA: 112923022529 PV
HORN: POLLED

WPR ELEGANT ELLIE IS HOMOZYGOUS RED AND SHE IS POLLED. LOTS OF GROWTH, 62 LB. BW, 660 LB. WW, 896 LB. YW, 12.02 REA, 2.49 IMF. GREAT HEIFER! DNA ON FILE

SIRE WPR POLLED RAWHIDE 191 C1151816 DNA 21121059401
 WALLEN PRAIRIE RANCH

WPR'S CAPONE 1333 C1033266 DNA US400649482
 WALLEN PRAIRIE RANCH U 1/1

WPR'S HEY JACK 1127 C1008605
 WALLEN PRAIRIE RANCH

WPR'S BOMBSHELL 1042 C997931 DNA US400649473 ZHD50K
 WALLEN PRAIRIE RANCH U 1/1

CHRK GENESIS 1500T 1500T C955208 DNA US3000546
 CHANNAROCK FARM U 1/2

* DBL JW 1336 1336 C1031771 DNA 41817023347
 DOUBLE J W

MANDATE'S TARA 36-4 C915133 DNA US400737546
 DOUBLE J W

WPR'S RYDIN EASY 1317 C1033259 DNA US400175406
 WALLEN PRAIRIE RANCH U 1/1

WPR'S 1546 1546 C1058642
 WALLEN PRAIRIE RANCH U 1/3

WPR'S 1320 1320 C1033274
 WALLEN PRAIRIE RANCH

DAM KN2 TEXAS TAMALE 2819 C1119581 DNA 102120011670
 KN2 RANCH

RED CALAVIER 26/08 C980461
 DENNIS MHIRE TWELVE OAKS

SWB RED TEXAS SHOWGIRL 38/11 C1003121
 BOUNDS SWINGING B RANCH

ARORA BF844 C981869 DNA 531705A
 BAILEY FARM

| EPDS | | | | | | | | | | | ULTRASOUND EPDS | | | INDEXES | |
|------|------|------|------|------|------|------|----------|------|------|-------|-----------------|-------|---------|---------|-------|
| | CED | BW | WWT | YWT | MILK | MCE | MWWT | SC | STAY | AFC | REA | % IMF | RIB FAT | \$T | \$M |
| EPD | 2.33 | 1.5 | 27 | 39 | 12 | 2.64 | 25.66566 | 0.53 | 0.41 | -1.04 | 0.18 | 0.03 | -0.030 | 81.76 | 17.65 |
| ACC | 0.31 | 0.52 | 0.48 | 0.39 | 0.19 | 0.17 | 0.00 | 0.32 | 0.15 | 0.17 | 0.34 | 0.38 | 0.32 | | |

| INDIVIDUAL PERFORMANCE RECORDS | | | | | | | | |
|--------------------------------|-------|-----|------|---------|-------|-------|---------|----------|
| | BW | WW | YW | Scrotal | REA | %IMF | Rib Fat | Rump Fat |
| Ratio | 108.0 | 100 | 93.0 | | 100.0 | 60.0 | 67.0 | 67.0 |
| Contmp | 19 | 13 | 9 | | 9 | 9 | 9 | 9 |
| Adj. Trait | 62 | 660 | 896 | | 12.02 | 2.490 | 0.24 | 0.340 |



WALLEN PRAIRIE RANCH - OPEN HEIFER - HOMOZYGOUS POLLED

ID #: 2524 WPR HARMONY
BREEDER: WALLEN
BBU #: C1206180
DOB: 5-19-26
COLOR: DK RED HOMOZYGOUS
DNA: 112923022547 PV
HORN: HOMOZYGOUS POLLED

WPR HARMONY IS ANOTHER BEAUTIFUL HOMOZYGOUS RED AND HOMOZYGOUS POLLED HEIFER. OUT OF OUR AWESOME BULL WPR BRINGING SEXY BACK AND WPR MISSOURI STRONG. GREAT NUMBERS ALL THE WAY THROUGH! TREMENDOUS FEMALE! DNA ON FILE

SIRE WPR BRINGING SEXY BACK 222 C1167871 DNA 62521012214
 WALLEN PRAIRIE RANCH

CHRK GENESIS 1500T 1500T C955208 DNA US3000546
 CHANNAROCK FARM U 1/2

* BLACK BAYOU 1071/3 C892444 DNA 83Y60
 CHANNAROCK FARM U 1/2 BLD 8891A

** CHRK MISS REBA 1194/5 C913104 DNA 343748A
 CHANNAROCK FARM U 1/2 BLD BBU353

WPR'S CAPONE 1333 C1033266 DNA US400649482
 WALLEN PRAIRIE RANCH U 1/1

WPR'S SEXY AND I KNOW IT 2011 C1128348 DNA 102120011688
 WALLEN PRAIRIE RANCH

WPR'S SCARLETT 1589 C1062737 DNA US400558501 ZHD50K
 WALLEN PRAIRIE RANCH U 1/2

WPR'S CHICK MAGNET 1427 C1043912 DNA 41817021828
 WALLEN PRAIRIE RANCH U 1/2

WPR'S POLLED LEGACY 1753 C1086395 DNA 41817023350
 WALLEN PRAIRIE RANCH

* WPR'S HERE'S THE BEEF 1554 C1058624 DNA US400649517
 WALLEN PRAIRIE RANCH U 1/1

DAM WPR MISSOURI STRONG 27 C1167863 DNA 62521025717
 WALLEN PRAIRIE RANCH

** WPR'S THE TOTAL PACKAGE 7595 C954388 DNA US9001055021
 L BAR U 1/2

WPR'S SCARLETT 1589 C1062737 DNA US400558501 ZHD50K
 WALLEN PRAIRIE RANCH U 1/2

** LASATER BEEFMASTER 3670 3670 C891677 DNA US400097601
 FOUNDATION BEEFMASTERS U 1/1

| EPDS | | | | | | | | | | | ULTRASOUND EPDS | | | INDEXES | |
|------|------|------|------|------|------|------|-----------|------|------|-------|-----------------|-------|---------|---------|-------|
| | CED | BW | WWT | YWT | MILK | MCE | MWWT | SC | STAY | AFC | REA | % IMF | RIB FAT | \$T | \$M |
| EPD | 4.04 | 0.4 | 51 | 68 | 11 | 2.59 | 36.748802 | 1.54 | 2.88 | -0.20 | 0.17 | -0.13 | -0.035 | 129.02 | 36.87 |
| ACC | 0.31 | 0.49 | 0.47 | 0.40 | 0.18 | 0.17 | 0.00 | 0.33 | 0.17 | 0.17 | 0.35 | 0.39 | 0.33 | | |

| INDIVIDUAL PERFORMANCE RECORDS | | | | | | | | |
|--------------------------------|-------|-----|-------|---------|-------|-------|---------|----------|
| | BW | WW | YW | Scrotal | REA | %IMF | Rib Fat | Rump Fat |
| Ratio | 104.0 | 100 | 102.0 | | 109.0 | 65.0 | 81.0 | 99.0 |
| Contmp | 10 | 7 | 3 | | 3 | 3 | 3 | 3 |
| Adj. Trait | 63 | 674 | 1001 | | 12.75 | 2.860 | 0.29 | 0.460 |



WALLEN PRAIRIE RANCH - OPEN HEIFER - HETEROZYGOUS POLLED

ID #: 2526 WPR AVERY
BREEDER: WALLEN
BBU #: C1206181
DOB: 5-20-25
COLOR: RED
DNA: 112923022551 PV
HORN: HETEROZYGOUS POLLED

WPR AVERY, A CHANGE IT UP DAUGHTER AND A GRANDDAUGHTER TO THE GREAT TOP TIER ON THE BOTTOM SIDE. SHE IS RED AND POLLED TOO! SHE IS PUT TOGETHER IN THIS NICE LITTLE PACKAGE. REA 12.52, IMF 3.78. CHECK HER OUT! SHE IS ANOTHER HIGH-PERFORMANCE FEMALE, 146.78 \$T, 29.40 \$M. DNA ON FILE

SIRE WPR CHANGE IT UP 1421 C1151125 DNA 102120011682
 WALLEN PRAIRIE RANCH

CJ'S GAME CHANGER 1316 C1040746 DNA NE00341476
 CLARK JONES

CJ'S JUSTICE J100 C984049
 CLARK JONES

BRINDLE BABY OF SOUL 7222 C945889 DNA US4081341
 CAIN

WPR'S CAPONE 1333 C1033266 DNA US400649482
 WALLEN PRAIRIE RANCH U 1/1

WPR'S CARLINA 1533 C1058657 DNA US400649511
 WALLEN PRAIRIE RANCH U 1/2

* MS HOOD 828 H828 C1021434 DNA US400558520

HIDDEN HOLLOW U 1/1

WPR'S CHICK MAGNET 1427 C1043912 DNA 41817021828
 WALLEN PRAIRIE RANCH U 1/2

WPR'S TOP TIER 1729 C1086388 DNA 41817023345
 WALLEN PRAIRIE RANCH

* WPR'S HERE'S THE BEEF 1554 C1058624 DNA US400649517
 WALLEN PRAIRIE RANCH U 1/1

DAM WPR LOTTIE 15 C1151569 DNA 62521012243
 WALLEN PRAIRIE RANCH

SURGEON 1354/6 C943258 DNA 392295A
 CHANNAROCK FARM U /

** WPR'S MISS PRISS 0907 C984766
 WALLEN PRAIRIE RANCH U 1/1

* WPR'S KATHLEEN 0722 C957706
 WALLEN U 1/1

| EPDS | | | | | | | | | | | ULTRASOUND EPDS | | | INDEXES | |
|------|------|------|------|------|------|------|----------|------|------|-------|-----------------|-------|---------|---------|-------|
| | CED | BW | WWT | YWT | MILK | MCE | MWWT | SC | STAY | AFC | REA | % IMF | RIB FAT | \$T | \$M |
| EPD | 1.61 | 1.5 | 53 | 76 | 8 | 2.23 | 34.66799 | 1.49 | 1.60 | -0.63 | 0.68 | 0.08 | -0.031 | 146.78 | 29.40 |
| ACC | 0.31 | 0.53 | 0.51 | 0.44 | 0.18 | 0.17 | 0.00 | 0.36 | 0.16 | 0.17 | 0.40 | 0.43 | 0.37 | | |

| INDIVIDUAL PERFORMANCE RECORDS | | | | | | | | |
|--------------------------------|------|-----|------|---------|-------|-------|---------|----------|
| | BW | WW | YW | Scrotal | REA | %IMF | Rib Fat | Rump Fat |
| Ratio | 95.0 | 92 | 96.0 | | 104.0 | 91.0 | 86.0 | 71.0 |
| Contmp | 19 | 13 | 9 | | 9 | 9 | 9 | 9 |
| Adj. Trait | 71 | 603 | 921 | | 12.52 | 3.780 | 0.31 | 0.360 |



WALLEN PRAIRIE RANCH - OPEN HEIFER - HETEROZYGOUS POLLED

ID #: 2531 WPR KIMMIE
BREEDER: WALLEN
BBU #: C1206184
DOB: 5-25-25
COLOR: DK RED
DNA: 112923022597 SV
HORN: HETEROZYGOUS POLLED

WPR KIMMIE IS A BEAUTIFUL DARK RED, POLLED OPEN HEIFER. GOOD PEDIGREE TOP AND BOTTOM AND GOOD PERFORMANCE WITH A REA 11.93, IMF 3.98. DNA ON FILE

SIRE WPR CHANGE IT UP 1421 C1151125 DNA 102120011682
 WALLEN PRAIRIE RANCH

CJ'S GAME CHANGER 1316 C1040746 DNA NE00341476
 CLARK JONES

CJ'S JUSTICE J100 C984049
 CLARK JONES

BRINDLE BABY OF SOUL 7222 C945889 DNA US4081341
 CAIN

WPR'S CAPONE 1333 C1033266 DNA US400649482
 WALLEN PRAIRIE RANCH U 1/1

WPR'S CARLINA 1533 C1058657 DNA US400649511
 WALLEN PRAIRIE RANCH U 1/2

* MS HOOD 828 H828 C1021434 DNA US400558520

HIDDEN HOLLOW U 1/1

Z BONANZA 506 C1008377 DNA US9001082129
 COTTAGE FARM

613A C1024643 DNA NE02384917
 CAIN

CAINS MS 4-35CSY 613X 613X C998742
 CAIN

DAM FOREVER YOUNG 1980 C1117290
 ROGER AND CINDY HOLDEN

4-28 C1046197
 C.R.I.B. CREEK

D609 C1061348
 DOUBLE DEUCE

PEACHES D610 C928370
 DOUBLE DEUCE

| EPDS | | | | | | | | | | | ULTRASOUND EPDS | | | INDEXES | |
|------|------|------|------|------|------|------|----------|------|------|-------|-----------------|-------|---------|---------|-------|
| | CED | BW | WWT | YWT | MILK | MCE | MWWT | SC | STAY | AFC | REA | % IMF | RIB FAT | \$T | \$M |
| EPD | 1.67 | 1.2 | 40 | 58 | 11 | 2.17 | 31.05734 | 1.30 | 1.35 | -0.93 | 0.28 | 0.03 | -0.027 | 114.43 | 25.56 |
| ACC | 0.31 | 0.53 | 0.52 | 0.44 | 0.20 | 0.18 | 0.00 | 0.34 | 0.17 | 0.18 | 0.40 | 0.44 | 0.38 | | |

| INDIVIDUAL PERFORMANCE RECORDS | | | | | | | | |
|--------------------------------|------|-----|------|---------|-------|-------|---------|----------|
| | BW | WW | YW | Scrotal | REA | %IMF | Rib Fat | Rump Fat |
| Ratio | 96.0 | 101 | 96.0 | | 99.0 | 96.0 | 92.0 | 103.0 |
| Contmp | 19 | 13 | 9 | | 9 | 9 | 9 | 9 |
| Adj. Trait | 70 | 661 | 926 | | 11.93 | 3.980 | 0.33 | 0.520 |



WALLEN PRAIRIE RANCH - OPEN HEIFER - HETEROZYGOUS POLLED

ID #: 2532 WPR MIRA
BREEDER: WALLEN
BBU #: C1206185
DOB: 5-25-25
COLOR: RED
DNA: 112523022598 SV
HORN: HETEROZYGOUS POLLED

WPR MIRA, IF YOU ARE LOOKING FOR GREAT SCAN DATA, YOU NEED TO TAKE A GOOD LOOK AT THIS YOUNG POLLED HEIFER. HUGE IMF 5.51, 12.05 REA, GREAT GROWTH, PERFORMANCE, SCAN DATA AND EPD'S! DNA ON FILE

SIRE WPR CHANGE IT UP 1421 C1151125 DNA 102120011682
 WALLEN PRAIRIE RANCH

CJ'S GAME CHANGER 1316 C1040746 DNA NE00341476
 CLARK JONES

CJ'S JUSTICE J100 C984049
 CLARK JONES

BRINDLE BABY OF SOUL 7222 C945889 DNA US4081341
 CAIN

WPR'S CAPONE 1333 C1033266 DNA US400649482
 WALLEN PRAIRIE RANCH U 1/1

WPR'S CARLINA 1533 C1058657 DNA US400649511
 WALLEN PRAIRIE RANCH U 1/2

* MS HOOD 828 H828 C1021434 DNA US400558520
 HIDDEN HOLLOW U 1/1
 ** WPR'S THE TOTAL PACKAGE 7595 C954388 DNA US9001055021
 L BAR U 1/2

WPR'S CHICK MAGNET 1427 C1043912 DNA 41817021828
 WALLEN PRAIRIE RANCH U 1/2

** 033 C940453 DNA US4056844
 COTTAGE FARM U 1/2

DAM WPR'S TAYLOR 1742 C1086437
 WALLEN PRAIRIE RANCH

** LOGAN 62M27 C883222 DNA 322220A
 THE HOMESTEAD U 1/2 BLD 7960A

** WPR'S ANNABELLE 1248 C1017946 DNA US400175402
 WALLEN PRAIRIE RANCH U 1/1

** WPR'S SUPERMODEL 0964 C988254 DNA US4058456
 WALLEN PRAIRIE RANCH U 1/1

| EPDS | | | | | | | | | | | ULTRASOUND EPDS | | | INDEXES | |
|------|------|------|------|------|------|------|----------|------|------|-------|-----------------|-------|---------|---------|-------|
| | CED | BW | WWT | YWT | MILK | MCE | MWWT | SC | STAY | AFC | REA | % IMF | RIB FAT | \$T | \$M |
| EPD | 2.28 | 0.9 | 44 | 61 | 5 | 1.88 | 27.63779 | 1.20 | 3.09 | -0.34 | 0.24 | 0.00 | -0.030 | 118.57 | 24.64 |
| ACC | 0.31 | 0.53 | 0.52 | 0.45 | 0.21 | 0.18 | 0.00 | 0.37 | 0.18 | 0.18 | 0.40 | 0.43 | 0.38 | | |

| INDIVIDUAL PERFORMANCE RECORDS | | | | | | | | |
|--------------------------------|------|-----|------|---------|-------|-------|---------|----------|
| | BW | WW | YW | Scrotal | REA | %IMF | Rib Fat | Rump Fat |
| Ratio | 98.0 | 97 | 95.0 | | 100.0 | 132.0 | 92.0 | 107.0 |
| Contmp | 19 | 13 | 9 | | 9 | 9 | 9 | 9 |
| Adj. Trait | 69 | 641 | 911 | | 12.05 | 5.510 | 0.33 | 0.540 |



WALLEN PRAIRIE RANCH - OPEN HEIFER - HETEROZYGOUS POLLED

ID #: 2527 WPR SEXY NYLA
BREEDER: WALLEN
BBU #: C1206182
DOB: 5-25-25
COLOR: RED
DNA: 112923022540 PV
HORN: HETEROZYGOUS POLLED

WPR SEXY NYLA ANOTHER YOUNG HEIFER THAT HAS A LOT GOING ON FOR HER. GOOD NUMBERS AND GOOD GROWTH! BRINGING SEXY BACK ON THE TOP AND HOLDEN COW ON THE BOTTOM. 139.29 \$T, 30.99 \$M, BUILT RIGHT AND SHE IS POLLED. 12 EPD'S IN THE TOP OF THE BREED. DNA ON FILE

SIRE WPR BRINGING SEXY BACK 222 C1167871 DNA 62521012214
 WALLEN PRAIRIE RANCH

CHRK GENESIS 1500T 1500T C955208 DNA US3000546
 CHANNAROCK FARM U 1/2

* BLACK BAYOU 1071/3 C892444 DNA 83Y60
 CHANNAROCK FARM U 1/2 BLD 8891A

** CHRK MISS REBA 1194/5 C913104 DNA 343748A
 CHANNAROCK FARM U 1/2 BLD BBU353

WPR'S CAPONE 1333 C1033266 DNA US400649482
 WALLEN PRAIRIE RANCH U 1/1

WPR'S SEXY AND I KNOW IT 2011 C1128348 DNA 102120011688
 WALLEN PRAIRIE RANCH

WPR'S SCARLETT 1589 C1062737 DNA US400558501 ZHD50K
 WALLEN PRAIRIE RANCH U 1/2
 WPR'S CAPONE 1333 C1033266 DNA US400649482
 WALLEN PRAIRIE RANCH U 1/1

WPR'S 1722 1722 C1086436 DNA NE02384913
 WALLEN PRAIRIE RANCH

WPR'S 1242 1242 C1020989
 WALLEN PRAIRIE RANCH U 1/2

DAM VRHOLDEN CAMILA 2303 C1179566 DNA 112923016361
 ROGER AND CINDY HOLDEN

SOPHIA 17135 C1119765
 ROGER AND CINDY HOLDEN

WPR'S VISUAL IMPACT 2102 C1021025 DNA US400175409
 WALLEN PRAIRIE RANCH U 1/2

BUSTER 989 989 C993009
 BUSTER

| EPDS | | | | | | | | | | | ULTRASOUND EPDS | | | INDEXES | |
|------|------|------|------|------|------|------|-----------|------|------|-------|-----------------|-------|---------|---------|-------|
| | CED | BW | WWT | YWT | MILK | MCE | MWWT | SC | STAY | AFC | REA | % IMF | RIB FAT | \$T | \$M |
| EPD | 2.05 | 1.7 | 51 | 73 | 12 | 1.96 | 37.356194 | 1.26 | 2.17 | -0.23 | 0.44 | -0.02 | -0.032 | 139.29 | 30.99 |
| ACC | 0.31 | 0.48 | 0.46 | 0.38 | 0.15 | 0.17 | 0.00 | 0.32 | 0.17 | 0.17 | 0.33 | 0.36 | 0.30 | | |

| INDIVIDUAL PERFORMANCE RECORDS | | | | | | | | |
|--------------------------------|------|-----|-------|---------|-------|-------|---------|----------|
| | BW | WW | YW | Scrotal | REA | %IMF | Rib Fat | Rump Fat |
| Ratio | 92.0 | 100 | 101.0 | | 94.0 | 61.0 | 81.0 | 104.0 |
| Contmp | 10 | 7 | 3 | | 3 | 3 | 3 | 3 |
| Adj. Trait | 71 | 671 | 989 | | 11.04 | 2.680 | 0.29 | 0.480 |



WALLEN PRAIRIE RANCH - OPEN HEIFER - HETEROZYGOUS POLLED

ID #: 2528 WPR CELESTINE
BREEDER: WALLEN
BBU #: C1206183
DOB: 5-25-25
COLOR: DK RED
DNA: 112923022523 PV
HORN: HETEROZYGOUS POLLED

WPR CELESTINE IS OUT OF ONE OF MY FAVORITE COWS AND CHANGE IT UP. SHE IS STOUT YET FEMININE AND TRAVELS WELL. RED AND POLLED. IMF 4.63, REA 13.72. THIS LONG-BODIED BEAUTY HAS 13 EPD'S IN THE TOP OF THE BREED. DNA ON FILE

SIRE WPR CHANGE IT UP 1421 C1151125 DNA 102120011682
 WALLEN PRAIRIE RANCH

DAM WPR ADELE 110 C1151573 DNA 112923022575
 WALLEN PRAIRIE RANCH

CJ'S JUSTICE J100 C984049
 CLARK JONES

CJ'S GAME CHANGER 1316 C1040746 DNA NE00341476
 CLARK JONES

BRINDLE BABY OF SOUL 7222 C945889 DNA US4081341
 CAIN

WPR'S CAPONE 1333 C1033266 DNA US400649482
 WALLEN PRAIRIE RANCH U 1/1

WPR'S CARLINA 1533 C1058657 DNA US400649511
 WALLEN PRAIRIE RANCH U 1/2

WPR'S TOP TIER 1729 C1086388 DNA 41817023345
 WALLEN PRAIRIE RANCH

* MS HOOD 828 H828 C1021434 DNA US400558520
 HIDDEN HOLLOW U 1/1
 WPR'S CHICK MAGNET 1427 C1043912 DNA 41817021828
 WALLEN PRAIRIE RANCH U 1/2

* WPR'S HERE'S THE BEEF 1554 C1058624 DNA US400649517
 WALLEN PRAIRIE RANCH U 1/1

AVIATOR 14/4 C903250
 VAUGHN FAMILY FARMS

** WPR'S 0914 0914 C988252 DNA US4057645
 WALLEN PRAIRIE RANCH U 1/1

54H C919829
 W H U 2/2

| EPDS | | | | | | | | | | | ULTRASOUND EPDS | | | INDEXES | |
|------|------|------|------|------|------|------|----------|------|------|-------|-----------------|-------|---------|---------|-------|
| | CED | BW | WWT | YWT | MILK | MCE | MWWT | SC | STAY | AFC | REA | % IMF | RIB FAT | \$T | \$M |
| EPD | 0.14 | 2.4 | 49 | 71 | 10 | 1.83 | 34.46151 | 1.16 | 2.80 | -0.80 | 0.44 | 0.10 | -0.030 | 137.50 | 26.33 |
| ACC | 0.31 | 0.53 | 0.51 | 0.44 | 0.18 | 0.17 | 0.00 | 0.36 | 0.16 | 0.17 | 0.39 | 0.43 | 0.37 | | |

| INDIVIDUAL PERFORMANCE RECORDS | | | | | | | | |
|--------------------------------|------|-----|-------|---------|-------|-------|---------|----------|
| | BW | WW | YW | Scrotal | REA | %IMF | Rib Fat | Rump Fat |
| Ratio | 92.0 | 110 | 113.0 | | 114.0 | 111.0 | 111.0 | 115.0 |
| Contmp | 19 | 13 | 9 | | 9 | 9 | 9 | 9 |
| Adj. Trait | 73 | 724 | 1085 | | 13.72 | 4.630 | 0.40 | 0.580 |



WALLEN PRAIRIE RANCH - OPEN HEIFER - HOMOZYGOUS POLLED

ID #: 2538 WPR AMELIA
BREEDER: WALLEN
BBU #: C1206186
DOB: 6-2-25
COLOR: RED
DNA: 112923022549 PV
HORN: HOMOZYGOUS POLLED

WPR AMELIA, HOMOZYGOUS POLLED! ANOTHER YOUNG OPEN HEIFER THAT HAS EVERYTHING RIGHT GOING ON, GOOD WEIGHTS, GOOD SCAN DATA. AWESOME FEMALE, CHECK HER OUT! DNA ON FILE

SIRE WPR POLLED RAWHIDE 191 C1151816 DNA 21121059401
 WALLEN PRAIRIE RANCH

DAM WPR'S BROOKE 7120 C1096288 DNA 102120011699
 WALLEN PRAIRIE RANCH

WPR'S HEY JACK 1127 C1008605
 WALLEN PRAIRIE RANCH

WPR'S CAPONE 1333 C1033266 DNA US400649482
 WALLEN PRAIRIE RANCH U 1/1

WPR'S BOMBSHELL 1042 C997931 DNA US400649473 ZHD50K
 WALLEN PRAIRIE RANCH U 1/1

CHRK GENESIS 1500T 1500T C955208 DNA US3000546
 CHANNAROCK FARM U 1/2

* DBL JW 1336 1336 C1031771 DNA 41817023347
 DOUBLE J W

MANDATE'S TARA 36-4 C915133 DNA US400737546
 DOUBLE J W

** CF SUGAR BRITCHES 040 C940465 DNA US400355365
 COTTAGE FARM

WPR'S POLLED RED PACKAGE 1506 C1058658 DNA 21121058979
 WALLEN PRAIRIE RANCH U 1/1

** WPR'S HANNA 35/9 C980388 DNA US400097602
 BEEFUR U 1/2

WPR'S CAPONE 1333 C1033266 DNA US400649482
 WALLEN PRAIRIE RANCH U 1/1

WPR'S SHOWGIRL 1594 C1062751 DNA US400558502 ZHD50K
 WALLEN PRAIRIE RANCH U 1/1

WPR'S SHOWTIME 1238 C1020987 DNA US400175404
 WALLEN PRAIRIE RANCH U 1/1

| EPDS | | | | | | | | | | | ULTRASOUND EPDS | | | INDEXES | |
|------|------|------|------|------|------|------|-----------|------|------|-------|-----------------|-------|---------|---------|-------|
| | CED | BW | WWT | YWT | MILK | MCE | MWWT | SC | STAY | AFC | REA | % IMF | RIB FAT | \$T | \$M |
| EPD | 1.28 | 2.0 | 35 | 52 | 12 | 1.48 | 29.611328 | 0.72 | 0.42 | -1.49 | 0.55 | -0.02 | -0.033 | 102.66 | 21.26 |
| ACC | 0.31 | 0.52 | 0.50 | 0.40 | 0.20 | 0.18 | 0.00 | 0.33 | 0.16 | 0.18 | 0.35 | 0.38 | 0.32 | | |

| INDIVIDUAL PERFORMANCE RECORDS | | | | | | | | |
|--------------------------------|------|-----|-------|---------|-------|-------|---------|----------|
| | BW | WW | YW | Scrotal | REA | %IMF | Rib Fat | Rump Fat |
| Ratio | 96.0 | 107 | 104.0 | | 103.0 | 85.0 | 109.0 | 115.0 |
| Contmp | 19 | 13 | 9 | | 9 | 9 | 9 | 9 |
| Adj. Trait | 70 | 703 | 1005 | | 12.38 | 3.560 | 0.39 | 0.580 |



WALLEN PRAIRIE RANCH - OPEN HEIFER - POLLED

ID #: 2539 WPR FLORENCE
BREEDER: WALLEN
BBU #: C1206187
DOB: 6-12-25
COLOR: DK RED
DNA: 112923022526 PV
HORN: POLLED

WPR FLORENCE IS OUT OF THE GREAT WPR POLLED WORLD CLASS. GREAT COW FAMILY ON TOP WPR LADY AWESOME AND BOTTOM WPR CARLINA. DARK RED AND POLLED. SCAN DATA WILL BE AVAILABLE BY SALE DATE. 140.54 \$T, 42.17 \$M. DNA ON FILE

SIRE: WPR POLLED LEGACY 1753 C1086395 DNA 41817023350
 WALLEN PRAIRIE RANCH

DAM: WPR LORI 25 C1167873 DNA 62521025716
 WALLEN PRAIRIE RANCH

WPR'S CHICK MAGNET 1427 C1043912 DNA 41817021828
 WALLEN PRAIRIE RANCH U 1/2

*** WPR'S HERE'S THE BEEF** 1554 C1058624 DNA US400649517
 WALLEN PRAIRIE RANCH U 1/1

WPR'S CAPONE 1333 C1033266 DNA US400649482
 WALLEN PRAIRIE RANCH U 1/1

WPR'S LADY AWESOME 1921 C1121277 DNA 21121059424
 WALLEN PRAIRIE RANCH

*** WPR'S 1129 FOUNDATION** 1129 C1008877 DNA 102120011690
 WALLEN PRAIRIE RANCH U 1/1

WPR'S CHICK MAGNET 1427 C1043912 DNA 41817021828
 WALLEN PRAIRIE RANCH U 1/2

WPR'S POLLED LEGACY 1753 C1086395 DNA 41817023350
 WALLEN PRAIRIE RANCH

*** WPR'S HERE'S THE BEEF** 1554 C1058624 DNA US400649517
 WALLEN PRAIRIE RANCH U 1/1

WPR'S CAPONE 1333 C1033266 DNA US400649482
 WALLEN PRAIRIE RANCH U 1/1

WPR'S CARLINA 1533 C1058657 DNA US400649511
 WALLEN PRAIRIE RANCH U 1/2

*** MS HOOD 828** H828 C1021434 DNA US400558520
 HIDDEN HOLLOW U 1/1

| EPDS | | | | | | | | | | | ULTRASOUND EPDS | | | INDEXES | |
|------|------|------|------|------|------|------|-----------|------|------|-------|-----------------|-------|---------|---------|-------|
| | CED | BW | WWT | YWT | MILK | MCE | MWWT | SC | STAY | AFC | REA | % IMF | RIB FAT | \$T | \$M |
| EPD | 3.86 | 0.2 | 59 | 73 | 9 | 2.39 | 38.673653 | 1.52 | 3.67 | -0.36 | 0.56 | -0.01 | -0.033 | 140.54 | 42.17 |
| ACC | 0.31 | 0.48 | 0.46 | 0.39 | 0.15 | 0.17 | 0.00 | 0.31 | 0.15 | 0.17 | 0.35 | 0.38 | 0.33 | | |

| INDIVIDUAL PERFORMANCE RECORDS | | | | | | | | | |
|--------------------------------|------|-----|----|---------|-----|------|---------|----------|--|
| | BW | WW | YW | Scrotal | REA | %IMF | Rib Fat | Rump Fat | |
| Ratio | 95.0 | 100 | | | | | | | |
| Contmp | 10 | 7 | | | | | | | |
| Adj. Trait | 69 | 670 | | | | | | | |



WALLEN PRAIRIE RANCH - OPEN HEIFER - POLLED

ID #: 2547 WPR WILLOW
BREEDER: WALLEN
BBU #: C1206190
DOB: 6-15-25
COLOR: BLACK MUL - HOMOZYGOUS BLACK
DNA: 112923022534 SV
HORN: POLLED

WPR WILLOW IS HOMOZYGOUS BLACK, SIRED BY WPR CHANGE IT UP AND OUT OF A GOOD BLACK GRANDDAUGHTER OF WPR'S PRIMETIME FROM JOHN FONTENOT. SHE IS ALSO POLLED. SCAN DATA WILL BE AVAILABLE BY SALE DATE. DNA ON FILE

SIRE: WPR CHANGE IT UP 1421 C1151125 DNA 102120011682
 WALLEN PRAIRIE RANCH

DAM: ELISA 119/1 C1128662
 FONTENOT THREE-D RANCH

CJ'S JUSTICE J100 C984049
 CLARK JONES

CJ'S GAME CHANGER 1316 C1040746 DNA NE00341476
 CLARK JONES

BRINDLE BABY OF SOUL 7222 C945889 DNA US4081341
 CAIN

WPR'S CAPONE 1333 C1033266 DNA US400649482
 WALLEN PRAIRIE RANCH U 1/1

WPR'S CARLINA 1533 C1058657 DNA US400649511
 WALLEN PRAIRIE RANCH U 1/2

*** MS HOOD 828** H828 C1021434 DNA US400558520
 HIDDEN HOLLOW U 1/1

WPR'S PRIMETIME 2172 C1021784 DNA US400175408
 WALLEN PRAIRIE RANCH U 1/2

WPR'S KIASER 1626 C1072224
 WALLEN PRAIRIE RANCH

WPR'S QUEEN PIN 1318 C1033281 DNA US400201953
 WALLEN PRAIRIE RANCH U 1/2

SIMON CREEK 9220 9220 C980292 DNA 111422028241
 SIMON CREEK

PRO LINE 714 C1051653
 FONTENOT THREE-D RANCH

BIG BUTT 595 C923261
 FONTENOT THREE-D RANCH U 2/2

| EPDS | | | | | | | | | | | ULTRASOUND EPDS | | | INDEXES | |
|------|------|------|------|------|------|------|-----------|------|-------|-------|-----------------|-------|---------|---------|-------|
| | CED | BW | WWT | YWT | MILK | MCE | MWWT | SC | STAY | AFC | REA | % IMF | RIB FAT | \$T | \$M |
| EPD | 2.09 | 1.4 | 46 | 67 | 8 | 2.50 | 30.865152 | 1.38 | -0.19 | -1.13 | 0.31 | -0.03 | -0.043 | 128.57 | 25.17 |
| ACC | 0.31 | 0.52 | 0.49 | 0.41 | 0.18 | 0.17 | 0.00 | 0.34 | 0.16 | 0.17 | 0.36 | 0.39 | 0.33 | | |

| INDIVIDUAL PERFORMANCE RECORDS | | | | | | | | | |
|--------------------------------|-------|-----|----|---------|-----|------|---------|----------|--|
| | BW | WW | YW | Scrotal | REA | %IMF | Rib Fat | Rump Fat | |
| Ratio | 102.0 | 104 | | | | | | | |
| Contmp | 19 | 13 | | | | | | | |
| Adj. Trait | 66 | 687 | | | | | | | |



LOT 2A
2506 WPR EXQUISITE ET



LOT 2G
2514 WPR ARABELLA ET



LOT 2I
2544 WPR CHARLENE



LOT 3
2501 WPR CHARISMA



LOT 5
2504 WPR CLASSY LADY



LOT 21
2457 WPR DUKE



LOT 22
2502 WPR HOT DEAL



LOT 26
2541 WPR APOLLO



LOT 28
2471 WPR BLACK PASSION



LOT 29
2474 WPR PLEASURE





WALLEN PRAIRIE RANCH - OPEN HEIFER - HETEROZYGOUS POLLED

ID #: 2545 WPR CONSTANCE
BREEDER: WALLEN
BBU #: C1206189
DOB: 6-19-25
COLOR: DK RED HOMOZYGOUS
DNA: 112923022530 PV
HORN: HETEROZYGOUS POLLED

WPR CONSTANCE IS ANOTHER GORGEOUS POLLED HOMOZYGOUS RED DONOR QUALITY FEMALE, WITH 13 EPD'S AT THE TOP OF THE BREED. 153.34 \$T, 38.80 \$M. SCAN DATA WILL BE RECORDED BEFORE SALE DATE. DNA ON FILE

SIRE WPR BRINGING SEXY BACK 222 C1167871 DNA 62521012214
 WALLEN PRAIRIE RANCH

CHRK GENESIS 1500T 1500T C955208 DNA US3000546
 CHANNAROCK FARM U 1/2

* BLACK BAYOU 1071/3 C892444 DNA 83Y60
 CHANNAROCK FARM U 1/2 BLD 8891A

** CHRK MISS REBA 1194/5 C913104 DNA 343748A
 CHANNAROCK FARM U 1/2 BLD BBU353

WPR'S CAPONE 1333 C1033266 DNA US400649482
 WALLEN PRAIRIE RANCH U 1/1

WPR'S SEXY AND I KNOW IT 2011 C1128348 DNA 102120011688
 WALLEN PRAIRIE RANCH

WPR'S SCARLETT 1589 C1062737 DNA US400558501 ZHD50K
 WALLEN PRAIRIE RANCH U 1/2
J & K 1001 1001 C993059 DNA US9001264732 ZHD50K
 J & K CATTLE CO

TRADEMARK 5318 C1066266 DNA 42816166968
 F & M CATTLE CO.

0718 C995321 DNA NE00469435
 M & M CATTLE COMPANY

DAM WPR HARLEY ET 123 C1178256 DNA 41322054410
 WALLEN PRAIRIE RANCH

WPR'S CAPONE 1333 C1033266 DNA US400649482
 WALLEN PRAIRIE RANCH U 1/1

WPR'S LADY AWESOME 1921 C1121277 DNA 21121059424
 WALLEN PRAIRIE RANCH

* WPR'S 1129 FOUNDATION 1129 C1008877 DNA 102120011690
 WALLEN PRAIRIE RANCH U 1/1

| EPDS | | | | | | | | | | | ULTRASOUND EPDS | | | INDEXES | |
|------|------|------|------|------|------|------|-----------|------|------|-------|-----------------|-------|---------|---------|-------|
| | CED | BW | WWT | YWT | MILK | MCE | MWWT | SC | STAY | AFC | REA | % IMF | RIB FAT | \$T | \$M |
| EPD | 3.85 | 0.7 | 58 | 80 | 11 | 2.87 | 40.456127 | 1.66 | 5.05 | -0.58 | 0.82 | 0.03 | -0.018 | 153.34 | 38.80 |
| ACC | 0.31 | 0.48 | 0.46 | 0.38 | 0.17 | 0.17 | 0.00 | 0.33 | 0.17 | 0.17 | 0.33 | 0.36 | 0.31 | | |

| INDIVIDUAL PERFORMANCE RECORDS | | | | | | | | | |
|--------------------------------|------|-----|----|---------|-----|------|---------|----------|--|
| | BW | WW | YW | Scrotal | REA | %IMF | Rib Fat | Rump Fat | |
| Ratio | 91.0 | 112 | | | | | | | |
| Contmp | 10 | 7 | | | | | | | |
| Adj. Trait | 72 | 757 | | | | | | | |



WALLEN PRAIRIE RANCH - OPEN HEIFER - HOMOZYGOUS POLLED

ID #: 2557 WPR KORA
BREEDER: WALLEN
BBU #: C1206191
DOB: 7-1-25
COLOR: DK RED HOMOZYGOUS
DNA: 112923022537 PV
HORN: HOMOZYGOUS POLLED

WPR KORA THIS IS A BEAUTIFUL HOMOZYGOUS RED AND HOMOZYGOUS POLLED HEIFER OUT OF WPR BRINGING SEXY BACK AND WPR'S LOOK AT ME, A CARLINA DAUGHTER. 12 EPD'S AT THE TOP OF THE BREED. 143.35 \$T, 37.99 \$M. SHE IS YOUNG BUT VERY GOOD! DNA ON FILE

SIRE WPR BRINGING SEXY BACK 222 C1167871 DNA 62521012214
 WALLEN PRAIRIE RANCH

CHRK GENESIS 1500T 1500T C955208 DNA US3000546
 CHANNAROCK FARM U 1/2

* BLACK BAYOU 1071/3 C892444 DNA 83Y60
 CHANNAROCK FARM U 1/2 BLD 8891A

** CHRK MISS REBA 1194/5 C913104 DNA 343748A
 CHANNAROCK FARM U 1/2 BLD BBU353

WPR'S CAPONE 1333 C1033266 DNA US400649482
 WALLEN PRAIRIE RANCH U 1/1

WPR'S SEXY AND I KNOW IT 2011 C1128348 DNA 102120011688
 WALLEN PRAIRIE RANCH

WPR'S SCARLETT 1589 C1062737 DNA US400558501 ZHD50K
 WALLEN PRAIRIE RANCH U 1/2
WPR'S CHICK MAGNET 1427 C1043912 DNA 41817021828
 WALLEN PRAIRIE RANCH U 1/2

WPR'S POLLED LEGACY 1753 C1086395 DNA 41817023350
 WALLEN PRAIRIE RANCH

* WPR'S HERE'S THE BEEF 1554 C1058624 DNA US400649517
 WALLEN PRAIRIE RANCH U 1/1

DAM WPR'S LOOK AT ME 2038 C1132257 DNA 41817021851
 WALLEN PRAIRIE RANCH

WPR'S CAPONE 1333 C1033266 DNA US400649482
 WALLEN PRAIRIE RANCH U 1/1

WPR'S CARLINA 1533 C1058657 DNA US400649511
 WALLEN PRAIRIE RANCH U 1/2

* MS HOOD 828 H828 C1021434 DNA US400558520
 HIDDEN HOLLOW U 1/1

| EPDS | | | | | | | | | | | ULTRASOUND EPDS | | | INDEXES | |
|------|------|------|------|------|------|------|----------|------|------|-------|-----------------|-------|---------|---------|-------|
| | CED | BW | WWT | YWT | MILK | MCE | MWWT | SC | STAY | AFC | REA | % IMF | RIB FAT | \$T | \$M |
| EPD | 2.79 | 0.9 | 56 | 76 | 11 | 2.13 | 38.79575 | 1.72 | 2.73 | -0.63 | 0.32 | -0.10 | -0.034 | 143.35 | 37.99 |
| ACC | 0.31 | 0.50 | 0.48 | 0.41 | 0.17 | 0.17 | 0.00 | 0.34 | 0.17 | 0.17 | 0.36 | 0.40 | 0.34 | | |

| INDIVIDUAL PERFORMANCE RECORDS | | | | | | | | | |
|--------------------------------|------|-----|----|---------|-----|------|---------|----------|--|
| | BW | WW | YW | Scrotal | REA | %IMF | Rib Fat | Rump Fat | |
| Ratio | 98.0 | 103 | | | | | | | |
| Contmp | 19 | 13 | | | | | | | |
| Adj. Trait | 69 | 677 | | | | | | | |



WALLEN PRAIRIE RANCH - OPEN HEIFER - POLLED

ID #: 2560 WPR EMMA
BREEDER: WALLEN
BBU #: C1206192
DOB: 7-14-25
COLOR: BLACK
DNA: 112923022533 SV
HORN: POLLED

WPR EMMA IS A YOUNG BLACK HEIFER THAT IS PUT TOGETHER WELL. SHE IS POLLED, STOUT AND CORRECT. SHE IS YOUNG BUT REALLY GOOD! DNA ON FILE

SIRE WPR CHANGE IT UP 1421 C1151125 DNA 102120011682
 WALLEN PRAIRIE RANCH

WPR'S GAME CHANGER 1316 C1040746 DNA NE00341476
 CLARK JONES

CJ'S JUSTICE J100 C984049
 CLARK JONES

BRINDLE BABY OF SOUL 7222 C945889 DNA US4081341
 CAIN

WPR'S CAPONE 1333 C1033266 DNA US400649482
 WALLEN PRAIRIE RANCH U 1/1

WPR'S CARLINA 1533 C1058657 DNA US400649511
 WALLEN PRAIRIE RANCH U 1/2

* MS HOOD 828 H828 C1021434 DNA US400558520
 HIDDEN HOLLOW U 1/1
** LOGAN 62M27 C883222 DNA 322220A
 THE HOMESTEAD U 1/2 BLD 7960A

WPR'S ATLAS 1531 C1058632 DNA US400558600 ZHD50K
 WALLEN PRAIRIE RANCH U 1/2

WPR'S POLLED LADY GAGA 1121 C1008874 DNA US400558598
 WALLEN PRAIRIE RANCH U 1/1

DAM WPR'S KATIE 1777 C1086474
 WALLEN PRAIRIE RANCH

* BLACK BAYOU 1071/3 C892444 DNA 83Y60
 CHANNAROCK FARM U 1/2 BLD 8891A

WPR'S MISS SMITH 4515 C1056115 DNA 62521012504
 GORMAN & SANDRA SMITH U 1/2

SHARON 11/0 C999558
 GORMAN & SANDRA SMITH

| EPDS | | | | | | | | | | | ULTRASOUND EPDS | | | INDEXES | |
|------|------|------|------|------|------|------|-----------|------|------|-------|-----------------|-------|---------|---------|-------|
| | CED | BW | WWT | YWT | MILK | MCE | MWWT | SC | STAY | AFC | REA | % IMF | RIB FAT | \$T | \$M |
| EPD | 1.74 | 1.5 | 38 | 54 | 12 | 2.06 | 30.550571 | 1.21 | 0.68 | -0.89 | 0.10 | -0.23 | -0.049 | 103.55 | 24.44 |
| ACC | 0.31 | 0.53 | 0.51 | 0.44 | 0.20 | 0.17 | 0.00 | 0.35 | 0.18 | 0.17 | 0.39 | 0.43 | 0.37 | | |

| INDIVIDUAL PERFORMANCE RECORDS | | | | | | | | | |
|--------------------------------|------|-----|----|---------|-----|------|---------|----------|--|
| | BW | WW | YW | Scrotal | REA | %IMF | Rib Fat | Rump Fat | |
| Ratio | 98.0 | 100 | | | | | | | |
| Contmp | 19 | 13 | | | | | | | |
| Adj. Trait | 69 | 658 | | | | | | | |



WALLEN PRAIRIE RANCH - BULL - HOMOZYGOUS POLLED

ID #: 2457 WPR DUKE
BREEDER: WALLEN
BBU #: C1193168
DOB: 6-4-24
COLOR: DK RED
DNA: 41322059567 PV
HORN: HOMOZYGOUS POLLED



SIRE WPR POLLED RAWHIDE 191 C1151816 DNA 21121059401
 WALLEN PRAIRIE RANCH

WPR'S CAPONE 1333 C1033266 DNA US400649482
 WALLEN PRAIRIE RANCH U 1/1

WPR'S HEY JACK 1127 C1008605
 WALLEN PRAIRIE RANCH

WPR'S BOMBSHELL 1042 C997931 DNA US400649473 ZHD50K
 WALLEN PRAIRIE RANCH U 1/1

* DBL JW 1336 1336 C1031771 DNA 41817023347
 DOUBLE J W

CHRK GENESIS 1500T 1500T C955208 DNA US3000546
 CHANNAROCK FARM U 1/2

MANDATE'S TARA 36-4 C915133 DNA US400737546
 DOUBLE J W
** CF SUGAR BRITCHES 040 C940465 DNA US400355365
 COTTAGE FARM

WPR'S POLLED RED PACKAGE 1506 C1058658 DNA 21121058979
 WALLEN PRAIRIE RANCH U 1/1

** WPR'S HANNA 35/9 C980388 DNA US400097602
 BEEFOR U 1/2

DAM WPR'S BROOKE 7120 C1096288 DNA 102120011699
 WALLEN PRAIRIE RANCH

WPR'S CAPONE 1333 C1033266 DNA US400649482
 WALLEN PRAIRIE RANCH U 1/1

WPR'S SHOWGIRL 1594 C1062751 DNA US400558502 ZHD50K
 WALLEN PRAIRIE RANCH U 1/1

WPR'S SHOWTIME 1238 C1020987 DNA US400175404
 WALLEN PRAIRIE RANCH U 1/1

WPR DUKE IS A VERY STOUT, BIG BONED, HOMOZYGOUS POLLED, CLEAN MADE, BIG BUTTED, YOUNG HERD SIRE READY FOR YOUR FEMALES. 12 EPD'S AT THE TOP OF THE BREED. GROWTH SPREAD 73LBS. BW, 781LBS. 205 DAY WW, 1229LB. 365 DAY WEIGHT. 14.25 ADJ REA, 2.38 IMF, HE WILL TURN 2 YEARS OLD JUST IN TIME FOR THE SALE.

| EPDS | | | | | | | | | | | ULTRASOUND EPDS | | | INDEXES | |
|------|------|------|------|------|------|------|-----------|------|------|-------|-----------------|-------|---------|---------|-------|
| | CED | BW | WWT | YWT | MILK | MCE | MWWT | SC | STAY | AFC | REA | % IMF | RIB FAT | \$T | \$M |
| EPD | 1.82 | 1.8 | 38 | 57 | 13 | 1.85 | 31.787344 | 0.79 | 0.07 | -1.34 | 0.64 | 0.04 | -0.013 | 113.21 | 22.81 |
| ACC | 0.31 | 0.53 | 0.52 | 0.49 | 0.20 | 0.18 | 0.00 | 0.47 | 0.16 | 0.18 | 0.48 | 0.54 | 0.45 | | |

| INDIVIDUAL PERFORMANCE RECORDS | | | | | | | | | |
|--------------------------------|------|-----|-------|---------|-------|-------|---------|----------|--|
| | BW | WW | YW | Scrotal | REA | %IMF | Rib Fat | Rump Fat | |
| Ratio | 93.0 | 109 | 107.0 | 42.0 | 109.0 | 120.0 | 179.0 | 123.0 | |
| Contmp | 25 | 21 | 6 | | 6 | 6 | 6 | 6 | |
| Adj. Trait | 73 | 781 | 1229 | 42.0 | 14.25 | 2.380 | 0.46 | 0.450 | |



WALLEN PRAIRIE RANCH -BULL - HOMOZYGOUS POLLED

ID #: 2502 WPR HOT DEAL
BREEDER: WALLEN
BBU #: C1204040
DOB: 2-1-25
COLOR: DK RED HOMOZYGOUS
DNA: 112923022543 PV
HORN: HOMOZYGOUS POLLED

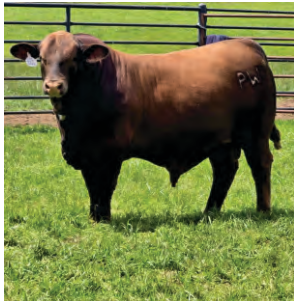

SIRE WPR POLLED SURE DEAL 2213 C1164730 DNA 62521012206
 WALLEN PRAIRIE RANCH

WPR'S POLLED LEGACY 1753 C1086395 DNA 41817023350
 WALLEN PRAIRIE RANCH

WPR'S CHICK MAGNET 1427 C1043912 DNA 41817021828
 WALLEN PRAIRIE RANCH U 1/2

* WPR'S HERE'S THE BEEF 1554 C1058624 DNA US400649517
 WALLEN PRAIRIE RANCH U 1/1

** WPR'S THE TOTAL PACKAGE 7595 C954388 DNA US9001055021
 L BAR U 1/2

WPR'S SCARLETT 1589 C1062737 DNA US400558501 ZHD50K
 WALLEN PRAIRIE RANCH U 1/2

** LASATER BEEFMASTER 3670 3670 C891677 DNA US400097601
 FOUNDATION BEEFMASTERS U 1/1
 WPR'S CHICK MAGNET 1427 C1043912 DNA 41817021828
 WALLEN PRAIRIE RANCH U 1/2

WPR'S POLLED LEGACY 1753 C1086395 DNA 41817023350
 WALLEN PRAIRIE RANCH

* WPR'S HERE'S THE BEEF 1554 C1058624 DNA US400649517
 WALLEN PRAIRIE RANCH U 1/1

DAM WPR DROP IT LIKE IT'S HOT 2248 C1164791 DNA 62521012228
 WALLEN PRAIRIE RANCH

BUSTER 217 217 C1022461
 BUSTER

BUSTER 824 824 C1107428
 BUSTER

BUSTER 9104 9104 C993024
 BUSTER

WPR HOT DEAL, HOMOZYGOUS POLLED, HOMOZYGOUS RED, DARK RED, DEEP BODIED, TREMENDOUS HERD SIRE THAT WILL CATCH YOUR EYE. HE WILL LOOK GOOD IN YOUR FRONT PASTURE. 16 MONTHS OLD AT SALE TIME. HE WOULD ALSO BE GREAT ON HEIFERS WITH 62LB. BW, AND A GROWTH SPREAD 867LB. WW, 1292LB. YW. HE HITS HIS TRACKS AND MOVES LIKE A CAT. 125.87 \$T, 34.44 \$M. DNA ON FILE

| EPDS | | | | | | | | | | | ULTRASOUND EPDS | | | INDEXES | |
|------|------|------|------|------|------|------|-----------|------|------|-------|-----------------|-------|---------|---------|-------|
| | CED | BW | WWT | YWT | MILK | MCE | MWWT | SC | STAY | AFC | REA | % IMF | RIB FAT | \$T | \$M |
| EPD | 3.14 | 0.7 | 53 | 67 | 7 | 2.99 | 33.390804 | 1.30 | 0.77 | -0.34 | 0.38 | -0.24 | -0.034 | 125.87 | 34.44 |
| ACC | 0.29 | 0.36 | 0.36 | 0.36 | 0.14 | 0.17 | 0.00 | 0.30 | 0.15 | 0.17 | 0.34 | 0.38 | 0.32 | | |

| INDIVIDUAL PERFORMANCE RECORDS | | | | | | | | |
|--------------------------------|----|-----|------|---------|-------|-------|---------|----------|
| | BW | WW | YW | Scrotal | REA | %IMF | Rib Fat | Rump Fat |
| Ratio | * | | * | | * | * | * | * |
| Contmp | 1 | 1 | 1 | | 1 | 1 | 1 | 1 |
| Adj. Trait | 62 | 867 | 1292 | | 13.95 | 2.700 | 0.24 | 0.410 |



WALLEN PRAIRIE RANCH -BULL - HETEROZYGOUS POLLED

ID #: 2525 WPR HECTOR
BREEDER: WALLEN
BBU #: C1206367
DOB: 5-20-25
COLOR: DK RED
DNA: 112923022515 PV
HORN: HETEROZYGOUS POLLED

WPR HECTOR IS A VERY ATTRACTIVE, POLLED, YOUNG, YEARLING HERD SIRE. HE ALSO WOULD MAKE A GREAT HEIFER BULL WITH 65LB. BW, 751LB. WW, 1219LB. YW. GREAT SCAN DATA 14.92 REA, 2.73 IMF. DNA ON FILE

SIRE WPR POLLED RAWHIDE 191 C1151816 DNA 21121059401
 WALLEN PRAIRIE RANCH

WPR'S CAPONE 1333 C1033266 DNA US400649482
 WALLEN PRAIRIE RANCH U 1/1

WPR'S HEY JACK 1127 C1008605
 WALLEN PRAIRIE RANCH

WPR'S BOMBSHELL 1042 C997931 DNA US400649473 ZHD50K
 WALLEN PRAIRIE RANCH U 1/1

CHRK GENESIS 1500T 1500T C955208 DNA US3000546
 CHANNAROCK FARM U 1/2

* DBL JW 1336 1336 C1031771 DNA 41817023347
 DOUBLE J W

MANDATE'S TARA 36-4 C915133 DNA US400737546
 DOUBLE J W

** WPR'S THE TOTAL PACKAGE 7595 C954388 DNA US9001055021
 L BAR U 1/2

WPR'S CHICK MAGNET 1427 C1043912 DNA 41817021828
 WALLEN PRAIRIE RANCH U 1/2

** 033 C940453 DNA US4056844
 COTTAGE FARM U 1/2

DAM WPR'S ISABELLA 1702 C1090179 DNA 41817021859
 WALLEN PRAIRIE RANCH

WPR'S CAPONE 1333 C1033266 DNA US400649482
 WALLEN PRAIRIE RANCH U 1/1

WPR'S CARLINA 1533 C1058657 DNA US400649511
 WALLEN PRAIRIE RANCH U 1/2

* MS HOOD 828 H828 C1021434 DNA US400558520
 HIDDEN HOLLOW U 1/1

| EPDS | | | | | | | | | | | ULTRASOUND EPDS | | | INDEXES | |
|------|------|------|------|------|------|------|-----------|------|------|-------|-----------------|-------|---------|---------|-------|
| | CED | BW | WWT | YWT | MILK | MCE | MWWT | SC | STAY | AFC | REA | % IMF | RIB FAT | \$T | \$M |
| EPD | 2.70 | 1.0 | 30 | 44 | 10 | 1.94 | 24.683191 | 0.52 | 2.94 | -0.16 | 0.17 | -0.04 | -0.026 | 89.42 | 17.05 |
| ACC | 0.31 | 0.53 | 0.52 | 0.43 | 0.22 | 0.18 | 0.00 | 0.36 | 0.18 | 0.18 | 0.38 | 0.42 | 0.36 | | |

| INDIVIDUAL PERFORMANCE RECORDS | | | | | | | | |
|--------------------------------|-------|-----|-------|---------|-------|-------|---------|----------|
| | BW | WW | YW | Scrotal | REA | %IMF | Rib Fat | Rump Fat |
| Ratio | 106.0 | 99 | 103.0 | 35.0 | 105.0 | 100.0 | 138.0 | 100.0 |
| Contmp | 21 | 16 | 2 | | 2 | 2 | 2 | 2 |
| Adj. Trait | 65 | 751 | 1219 | 36.0 | 14.92 | 2.730 | 0.47 | 0.460 |



WALLEN PRAIRIE RANCH -BULL - HETEROZYGOUS POLLED

ID #: 2516 WPR RULE THE WORLD
BREEDER: WALLEN
BBU #: C1206364
DOB: 6-1-25
COLOR: DK RED
DNA: 112923022520 PV
HORN: HETEROZYGOUS POLLED

WPR RULE THE WORLD, CHECK OUT THIS DEEP BODIED, BIG BONED, THICK MADE, POLLED, YOUNG YEARLING BULL. HE ALSO WOULD MAKE A GREAT HEIFER BULL WITH HIS 67LB. BW. HE HAS A GREAT PEDIGREE! 134.73 \$T, 34.60 \$M. DNA ON FILE

SIRE WPR BRINGING SEXY BACK 222 C1167871 DNA 62521012214
 WALLEN PRAIRIE RANCH

CHRK GENESIS 1500T 1500T C955208 DNA US3000546
 CHANNAROCK FARM U 1/2

* BLACK BAYOU 1071/3 C892444 DNA 83Y60
 CHANNAROCK FARM U 1/2 BLD 8891A

** CHRK MISS REBA 1194/5 C913104 DNA 343748A
 CHANNAROCK FARM U 1/2 BLD BBU353

WPR'S SEXY AND I KNOW IT 2011 C1128348 DNA 102120011688
 WALLEN PRAIRIE RANCH

WPR'S CAPONE 1333 C1033266 DNA US400649482
 WALLEN PRAIRIE RANCH U 1/1

WPR'S SCARLETT 1589 C1062737 DNA US400558501 ZHD50K
 WALLEN PRAIRIE RANCH U 1/2
WPR'S CHICK MAGNET 1427 C1043912 DNA 41817021828
 WALLEN PRAIRIE RANCH U 1/2

WPR'S POLLED LEGACY 1753 C1086395 DNA 41817023350
 WALLEN PRAIRIE RANCH

* WPR'S HERE'S THE BEEF 1554 C1058624 DNA US400649517
 WALLEN PRAIRIE RANCH U 1/1

DAM WPR'S ROCK MY WORLD 2050 C1132266 DNA 102120011646
 WALLEN PRAIRIE RANCH

WPR'S CAPONE 1333 C1033266 DNA US400649482
 WALLEN PRAIRIE RANCH U 1/1

WPR'S CARLINA 1533 C1058657 DNA US400649511
 WALLEN PRAIRIE RANCH U 1/2

* MS HOOD 828 H828 C1021434 DNA US400558520
 HIDDEN HOLLOW U 1/1

| EPDS | | | | | | | | | | | ULTRASOUND EPDS | | | INDEXES | |
|------|------|------|------|------|------|------|-----------|------|------|-------|-----------------|-------|---------|---------|-------|
| | CED | BW | WWT | YWT | MILK | MCE | MWWT | SC | STAY | AFC | REA | % IMF | RIB FAT | \$T | \$M |
| EPD | 3.25 | 0.6 | 51 | 71 | 11 | 1.93 | 36.810654 | 1.55 | 2.56 | -0.48 | 0.28 | -0.09 | -0.030 | 134.73 | 34.60 |
| ACC | 0.31 | 0.50 | 0.48 | 0.41 | 0.17 | 0.17 | 0.00 | 0.34 | 0.17 | 0.17 | 0.36 | 0.40 | 0.34 | | |

| INDIVIDUAL PERFORMANCE RECORDS | | | | | | | | | |
|--------------------------------|-------|-----|------|---------|-------|-------|---------|----------|--|
| | BW | WW | YW | Scrotal | REA | %IMF | Rib Fat | Rump Fat | |
| Ratio | 103.0 | 98 | 97.0 | 46.0 | 95.0 | 100.0 | 62.0 | 100.0 | |
| Contmp | 21 | 16 | 2 | | 2 | 2 | 2 | 2 | |
| Adj. Trait | 67 | 739 | 1154 | 48.0 | 13.41 | 2.740 | 0.21 | 0.460 | |



WALLEN PRAIRIE RANCH -BULL - SCURS

ID #: 2540 WPR MAGIC MAN
BREEDER: WALLEN
BBU #: C1206371
DOB: 6-12-25
COLOR: DK RED
DNA: 112923022518 SV
HORN: SCURS

WPR MAGIC MAN, THIS YOUNG YEARLING STUD WILL MAKE A GREAT PERFORMANCE HERD SIRE. HIS DAM IS A FULL EMBRYO SISTER TO WPR'S LEGENDMAKER WITH WPR POLLED LEADING EDGE AS HIS SIRE, IT IS A GREAT COMBINATION! 13 EPD'S AT THE TOP OF THE BREED. SCAN DATA WILL BE RECORDED BEFORE SALE DATE. DNA ON FILE

SIRE WPR POLLED LEADING EDGE 2046 C1138618 DNA 102120011625
 WALLEN PRAIRIE RANCH

WPR'S POLLED LEGACY 1753 C1086395 DNA 41817023350
 WALLEN PRAIRIE RANCH

WPR'S CHICK MAGNET 1427 C1043912 DNA 41817021828
 WALLEN PRAIRIE RANCH U 1/2

* WPR'S HERE'S THE BEEF 1554 C1058624 DNA US400649517
 WALLEN PRAIRIE RANCH U 1/1

SURGEON 1354/6 C943258 DNA 392295A
 CHANNAROCK FARM U /

** WPR'S MISS PRISS 0907 C984766
 WALLEN PRAIRIE RANCH U 1/1

* WPR'S KATHLEEN 0722 C957706
 WALLEN U 1/1

** L2 CAPTAIN SUGAR 12/02 C857153 DNA 134A
 L TWO RANCH U 1/2 BLD 7526A

** CF SUGAR BRITCHES 040 C940465 DNA US400355365
 COTTAGE FARM

** OASIS 655 C828198 DNA NE01231650
 COTTAGE FARM U 1/2 BLD 7628A

DAM * WPR'S SWEET DREAMS 1406 C1045140
 WALLEN PRAIRIE RANCH U 1/2

8351 C788172 DNA 308120A
 FOUNDATION BEEFMASTERS U /

** LASATER BEEFMASTER 3670 3670 C891677 DNA US400097601
 FOUNDATION BEEFMASTERS U 1/1

5026 C669606
 FOUNDATION BEEFMASTERS

| EPDS | | | | | | | | | | | ULTRASOUND EPDS | | | INDEXES | |
|------|------|------|------|------|------|------|----------|------|-------|-------|-----------------|-------|---------|---------|-------|
| | CED | BW | WWT | YWT | MILK | MCE | MWWT | SC | STAY | AFC | REA | % IMF | RIB FAT | \$T | \$M |
| EPD | 1.20 | 2.2 | 49 | 67 | 10 | 3.13 | 34.74816 | 1.13 | -0.21 | -0.98 | 0.52 | 0.01 | -0.014 | 131.05 | 29.39 |
| ACC | 0.31 | 0.54 | 0.53 | 0.46 | 0.23 | 0.18 | 0.00 | 0.38 | 0.18 | 0.18 | 0.42 | 0.45 | 0.40 | | |

| INDIVIDUAL PERFORMANCE RECORDS | | | | | | | | | |
|--------------------------------|-------|-----|----|---------|-----|------|---------|----------|--|
| | BW | WW | YW | Scrotal | REA | %IMF | Rib Fat | Rump Fat | |
| Ratio | 100.0 | 109 | | | | | | | |
| Contmp | 21 | 16 | | | | | | | |
| Adj. Trait | 69 | 825 | | | | | | | |



WALLEN PRAIRIE RANCH -BULL - HETEROZYGOUS POLLED

ID #: 2541 WPRAPOLLO
BREEDER: WALLEN
BBU #: C1206372
DOB: 6-18-25
COLOR: BLACK
DNA: 112923022511 SV
HORN: HETEROZYGOUS POLLED



SIRE WPR CHANGE IT UP 1421 C1151125 DNA 102120011682
 WALLEN PRAIRIE RANCH

CJ'S JUSTICE J100 C984049
 CLARK JONES
 CJ'S GAME CHANGER 1316 C1040746 DNA NE00341476
 CLARK JONES
 BRINDLE BABY OF SOUL 7222 C945889 DNA US4081341
 CAIN
 WPR'S CAPONE 1333 C1033266 DNA US400649482
 WALLEN PRAIRIE RANCH U 1/1
 WPR'S CARLINA 1533 C1058657 DNA US400649511
 WALLEN PRAIRIE RANCH U 1/2
 * MS HOOD 828 H828 C1021434 DNA US400558520
 HIDDEN HOLLOW U 1/1
 WPR'S HEY JACK 1127 C1008605
 WALLEN PRAIRIE RANCH
 WPR'S CAPONE 1333 C1033266 DNA US400649482
 WALLEN PRAIRIE RANCH U 1/1
 WPR'S BOMBSHELL 1042 C997931 DNA US400649473 ZHD50K
 WALLEN PRAIRIE RANCH U 1/1
 WPR'S HEY JACK 1127 C1008605
 WALLEN PRAIRIE RANCH
 * WPR'S HOLLYWOOD 1460 C1045158
 WALLEN PRAIRIE RANCH U 1/1
 ** WPR'S LUCY 0608 C941543
 WALLEN PRAIRIE RANCH

DAM WPR'S JAMIE LEE 1770 C1093094
 WALLEN PRAIRIE RANCH

WPR APOLLO, IF YOU ARE LOOKING FOR A BLACK, SMOOTH POLLED, BIG BUTTED, CLEAN MADE, CORRECT, POWERFUL, YOUNG HERD SIRE, HERE HE IS! YEARLING WEIGHT AND SCAN DATA WILL BE RECORDED BEFORE SALE DATE. 13 EPD'S AT THE TOP OF THE BREED. DNA ON FILE

| EPDS | | | | | | | | | | | ULTRASOUND EPDS | | | INDEXES | |
|------|------|------|------|------|------|------|-----------|------|------|-------|-----------------|-------|---------|---------|-------|
| | CED | BW | WWT | YWT | MILK | MCE | MWWT | SC | STAY | AFC | REA | % IMF | RIB FAT | \$T | \$M |
| EPD | 0.82 | 2.0 | 47 | 70 | 11 | 2.25 | 34.171703 | 1.44 | 2.38 | -1.24 | 0.47 | 0.06 | -0.036 | 134.88 | 26.44 |
| ACC | 0.31 | 0.53 | 0.52 | 0.45 | 0.21 | 0.18 | 0.00 | 0.37 | 0.18 | 0.18 | 0.40 | 0.44 | 0.38 | | |

| INDIVIDUAL PERFORMANCE RECORDS | | | | | | | | |
|--------------------------------|-------|-----|----|---------|-----|------|---------|----------|
| | BW | WW | YW | Scrotal | REA | %IMF | Rib Fat | Rump Fat |
| Ratio | 103.0 | 99 | | | | | | |
| Contmp | 21 | 16 | | | | | | |
| Adj. Trait | 67 | 751 | | | | | | |



WALLEN PRAIRIE RANCH -BULL - HETEROZYGOUS POLLED

ID #: 2542 WPRACHILLES
BREEDER: WALLEN
BBU #: C1206373
DOB: 6-18-25
COLOR: RED
DNA: 1129230225120 PV
HORN: HETEROZYGOUS POLLED

WPR ACHILLES IS A POLLED, POWERFUL, CORRECT BULL. 12 EPD'S AT THE TOP OF THE BREED. 137 \$T, 30.79 \$M. HE WILL MAKE A GREAT HERD SIRE, CHECK HIM OUT! DNA ON FILE

SIRE WPR POLLED RAWHIDE 191 C1151816 DNA 21121059401
 WALLEN PRAIRIE RANCH

WPR'S HEY JACK 1127 C1008605
 WALLEN PRAIRIE RANCH
 WPR'S CAPONE 1333 C1033266 DNA US400649482
 WALLEN PRAIRIE RANCH U 1/1
 WPR'S BOMBSHELL 1042 C997931 DNA US400649473 ZHD50K
 WALLEN PRAIRIE RANCH U 1/1
 CHRK GENESIS 1500T 1500T C955208 DNA US3000546
 CHANNAROCK FARM U 1/2
 * DBL JW 1336 1336 C1031771 DNA 41817023347
 DOUBLE J W
 MANDATE'S TARA 36-4 C915133 DNA US400737546
 DOUBLE J W
 WPR'S CHICK MAGNET 1427 C1043912 DNA 41817021828
 WALLEN PRAIRIE RANCH U 1/2
 WPR'S POLLED LEGACY 1753 C1086395 DNA 41817023350
 WALLEN PRAIRIE RANCH
 * WPR'S HERE'S THE BEEF 1554 C1058624 DNA US400649517
 WALLEN PRAIRIE RANCH U 1/1
 WPR'S CAPONE 1333 C1033266 DNA US400649482
 WALLEN PRAIRIE RANCH U 1/1
 WPR'S CARLINA 1533 C1058657 DNA US400649511
 WALLEN PRAIRIE RANCH U 1/2
 * MS HOOD 828 H828 C1021434 DNA US400558520
 HIDDEN HOLLOW U 1/1

DAM WPR'S JAZZY JANE 2034 C1132255 DNA 102120011645
 WALLEN PRAIRIE RANCH

| EPDS | | | | | | | | | | | ULTRASOUND EPDS | | | INDEXES | |
|------|------|------|------|------|------|------|-----------|------|------|-------|-----------------|-------|---------|---------|-------|
| | CED | BW | WWT | YWT | MILK | MCE | MWWT | SC | STAY | AFC | REA | % IMF | RIB FAT | \$T | \$M |
| EPD | 1.61 | 2.0 | 50 | 71 | 12 | 2.08 | 36.928047 | 1.28 | 4.00 | -0.56 | 0.59 | -0.01 | -0.028 | 137.00 | 30.79 |
| ACC | 0.31 | 0.51 | 0.50 | 0.42 | 0.19 | 0.17 | 0.00 | 0.35 | 0.16 | 0.17 | 0.38 | 0.41 | 0.36 | | |

| INDIVIDUAL PERFORMANCE RECORDS | | | | | | | | |
|--------------------------------|-------|-----|----|---------|-----|------|---------|----------|
| | BW | WW | YW | Scrotal | REA | %IMF | Rib Fat | Rump Fat |
| Ratio | 100.0 | 101 | | | | | | |
| Contmp | 21 | 16 | | | | | | |
| Adj. Trait | 69 | 766 | | | | | | |

28

WALLEN PRAIRIE RANCH -BRED HEIFER - HETEROZYGOUS POLLED

ID #: 2471 WPR BLACK PASSION
BREEDER: WALLEN
BBU #: C1188864
DOB: 7-14-24
COLOR: BLACK
DNA: 112923016071 SV
HORN: HETEROZYGOUS POLLED
SAFE: WPR BRINGING SEXY BACK - C1167871



SIRE: WPR CHANGE IT UP 1421 C1151125 DNA 102120011682
 WALLEN PRAIRIE RANCH

DAM: WPR'S LILLY 8113 C1115223
 WALLEN PRAIRIE RANCH

CJ'S JUSTICE J100 C984049
 CLARK JONES

CJ'S GAME CHANGER 1316 C1040746 DNA NE00341476
 CLARK JONES

BRINDLE BABY OF SOUL 7222 C945889 DNA US4081341
 CAIN

WPR'S CAPONE 1333 C1033266 DNA US400649482
 WALLEN PRAIRIE RANCH U 1/1

WPR'S CARLINA 1533 C1058657 DNA US400649511
 WALLEN PRAIRIE RANCH U 1/2

WPR'S CHICK MAGNET 1427 C1043912 DNA 41817021828
 WALLEN PRAIRIE RANCH U 1/2

WPR'S HERE'S THE BEEF 1554 C1058624 DNA US400649517
 WALLEN PRAIRIE RANCH U 1/1

WPR'S MISS PRISS 0907 C984766
 WALLEN PRAIRIE RANCH U 1/1

L2 CAPTAIN JACK 43/07 C947413 DNA US4039456
 L TWO RANCH U 1/2

WPR'S THE TOTAL PACKAGE 7595 C954388 DNA US9001055021
 L BAR U 1/2

**** MS HOOD** 828 H828 C1021434 DNA US400558520
 HIDDEN HOLLOW U 1/1

**** WPR'S THE TOTAL PACKAGE** 7595 C954388 DNA US9001055021
 L BAR U 1/2

**** 033** C940453 DNA US4056844
 COTTAGE FARM U 1/2

FU MANCHU 1179 C1008621
 WALLEN PRAIRIE RANCH U 1/2

BCB DAISY 2815 C1055904
 GREG LEMKE

MISS BEL OH 33-2 33-2 C1011225
 BEL GENETICS U 2/2

WPR BLACK PASSION IS A THICK DEEP BODIED, STRUCTURALLY CORRECT, BRED HEIFER THAT REALLY HAS EYE APPEAL. VERY NICE, DONOR QUALITY AND POLLED! BRED TO WPR BRINGING SEXY BACK. CALF SHOULD BE AN IMPRESSIVE POLLED CALF. DNA ON FILE. 6 MONTHS BRED.

| EPDS | | | | | | | | | | | ULTRASOUND EPDS | | | INDEXES | |
|------|------|------|------|------|------|------|-----------|------|------|-------|-----------------|-------|---------|---------|-------|
| | CED | BW | WWT | YWT | MILK | MCE | MWWT | SC | STAY | AFC | REA | % IMF | RIB FAT | \$T | \$M |
| EPD | 3.07 | -0.0 | 33 | 47 | 7 | 1.89 | 22.987831 | 0.83 | 0.22 | -0.31 | -0.08 | -0.08 | -0.035 | 93.15 | 18.66 |
| ACC | 0.31 | 0.53 | 0.52 | 0.44 | 0.20 | 0.17 | 0.00 | 0.36 | 0.18 | 0.17 | 0.39 | 0.42 | 0.37 | | |

| INDIVIDUAL PERFORMANCE RECORDS | | | | | | | | |
|--------------------------------|------|-----|-----|---------|------|-------|---------|----------|
| | BW | WW | YW | Scrotal | REA | %IMF | Rib Fat | Rump Fat |
| Ratio | 99.0 | 88 | * | | * | * | * | * |
| Contmp | 28 | 23 | 1 | | 1 | 1 | 1 | 1 |
| Adj. Trait | 68 | 597 | 916 | | 9.39 | 3.840 | 0.39 | 0.620 |

29

WALLEN PRAIRIE RANCH -BRED HEIFER - HETEROZYGOUS POLLED

ID #: 2474 WPR PLEASURE
BREEDER: WALLEN
BBU #: C1188865
DOB: 7-19-24
COLOR: DK RED
DNA: 62521002917 SV
HORN: HETEROZYGOUS POLLED
SAFE: WPR BRINGING SEXY BACK - C1167871



SIRE: WPR'S POLLED LEGACY 1753 C1086395 DNA 41817023350
 WALLEN PRAIRIE RANCH

DAM: WPR'S DELICIOUS 1617 C1077168
 WALLEN PRAIRIE RANCH

WPR'S CHICK MAGNET 1427 C1043912 DNA 41817021828
 WALLEN PRAIRIE RANCH U 1/2

WPR'S HERE'S THE BEEF 1554 C1058624 DNA US400649517
 WALLEN PRAIRIE RANCH U 1/1

SUGAR JACK 66/10 C994207 DNA US4057455
 L TWO RANCH

WPR'S MISS PRISS 0907 C984766
 WALLEN PRAIRIE RANCH U 1/1

L2 CAPTAIN JACK 43/07 C947413 DNA US4039456
 L TWO RANCH U 1/2

WPR'S THE TOTAL PACKAGE 7595 C954388 DNA US9001055021
 L BAR U 1/2

**** 033** C940453 DNA US4056844
 COTTAGE FARM U 1/2

WPR'S PRIMETIME 2172 C1021784 DNA US400175408
 WALLEN PRAIRIE RANCH U 1/2

FARRAH'S LEGEND 36/05 C918105 DNA 314071A
 L TWO RANCH U 1/2 BLD BBU210

AVIATOR 14/4 C903250
 VAUGHN FAMILY FARMS

**** WPR'S SUPERMODEL** 0964 C988254 DNA US4058456
 WALLEN PRAIRIE RANCH U 1/1

**** WPR'S LUCY** 0608 C941543
 WALLEN PRAIRIE RANCH

WPR PLEASURE IS A BEAUTIFUL DARK RED, POLLED, DONOR QUALITY, FEMININE YET POWERFUL BRED HEIFER. SHE IS A GREAT COMBINATION OF WPR AND L2 BREEDING. HUGE 12.54 ADJUSTED REA AND 4.79 IMF. BRED TO THE GREAT WPR BRINGING SEXY BACK. DNA ON FILE. 5 1/2 MONTHS BRED.

| EPDS | | | | | | | | | | | ULTRASOUND EPDS | | | INDEXES | |
|------|------|------|------|------|------|------|-----------|------|------|-------|-----------------|-------|---------|---------|-------|
| | CED | BW | WWT | YWT | MILK | MCE | MWWT | SC | STAY | AFC | REA | % IMF | RIB FAT | \$T | \$M |
| EPD | 1.90 | 1.4 | 45 | 54 | 10 | 3.11 | 32.491905 | 0.68 | 1.98 | -0.30 | 0.32 | -0.07 | -0.031 | 106.24 | 31.60 |
| ACC | 0.31 | 0.55 | 0.54 | 0.53 | 0.26 | 0.18 | 0.00 | 0.39 | 0.18 | 0.18 | 0.52 | 0.57 | 0.50 | | |

| INDIVIDUAL PERFORMANCE RECORDS | | | | | | | | |
|--------------------------------|------|-----|------|---------|-------|-------|---------|----------|
| | BW | WW | YW | Scrotal | REA | %IMF | Rib Fat | Rump Fat |
| Ratio | 99.0 | 105 | 95.0 | | 104.0 | 90.0 | 99.0 | 84.0 |
| Contmp | 28 | 23 | 4 | | 4 | 4 | 4 | 4 |
| Adj. Trait | 68 | 707 | 958 | | 12.54 | 4.790 | 0.37 | 0.620 |



WALLEN PRAIRIE RANCH -BRED HEIFER - SCURS

ID #: 2484 WPR HOMEGIRL
BREEDER: WALLEN
BBU #: C1188870
DOB: 8-26-24
COLOR: RED
DNA: 112923022566 SV
HORN: SCURS
SAFE: WPR BRINGING SEXY BACK - C1167871

WPR HOMEGIRL IS A DEEP BODIED, THICK MADE, EASY KEEPING, BRED HEIFER THAT SHOULD MAKE A GREAT COW. REA 10.28, IMF 3.87. BRED TO THE IMPRESSIVE WPR BRINGING SEXY BACK. DNA ON FILE. 6 PLUS MONTHS BRED.

SIRE WPR'S POLLED LEGACY 1753 C1086395 DNA 41817023350
 WALLEN PRAIRIE RANCH

WPR'S CHICK MAGNET 1427 C1043912 DNA 41817021828
 WALLEN PRAIRIE RANCH U 1/2

** WPR'S THE TOTAL PACKAGE 7595 C954388 DNA US9001055021
 L BAR U 1/2

** 033 C940453 DNA US4056844
 COTTAGE FARM U 1/2

WPR'S PRIMETIME 2172 C1021784 DNA US400175408
 WALLEN PRAIRIE RANCH U 1/2

* WPR'S HERE'S THE BEEF 1554 C1058624 DNA US400649517
 WALLEN PRAIRIE RANCH U 1/1

** WPR'S MISS PRISS 0907 C984766
 WALLEN PRAIRIE RANCH U 1/1
 L2 CAPTAIN JACK 43/07 C947413 DNA US4039456
 L TWO RANCH U 1/2

SUGAR JACK 66/10 C994207 DNA US4057455
 L TWO RANCH

FARRAH'S LEGEND 36/05 C918105 DNA 314071A
 L TWO RANCH U 1/2 BLD BBU210

DAM WPR'S SUPERMODEL'S GIRL 1615 C1077165 DNA 112923022577
 WALLEN PRAIRIE RANCH

AVIATOR 14/4 C903250
 VAUGHN FAMILY FARMS

** WPR'S SUPERMODEL 0964 C988254 DNA US4058456
 WALLEN PRAIRIE RANCH U 1/1

** WPR'S LUCY 0608 C941543
 WALLEN PRAIRIE RANCH

| EPDS | | | | | | | | | | | ULTRASOUND EPDS | | | INDEXES | |
|------|------|------|------|------|------|------|-----------|------|------|-------|-----------------|-------|---------|---------|-------|
| | CED | BW | WWT | YWT | MILK | MCE | MWWT | SC | STAY | AFC | REA | % IMF | RIB FAT | \$T | \$M |
| EPD | 2.83 | 1.1 | 36 | 47 | 8 | 3.33 | 25.718857 | 0.37 | 0.66 | -0.52 | 0.38 | 0.03 | -0.024 | 95.78 | 21.34 |
| ACC | 0.31 | 0.52 | 0.52 | 0.51 | 0.25 | 0.18 | 0.00 | 0.38 | 0.18 | 0.18 | 0.49 | 0.54 | 0.48 | | |

| INDIVIDUAL PERFORMANCE RECORDS | | | | | | | | |
|--------------------------------|-------|-----|------|---------|-------|-------|---------|----------|
| | BW | WW | YW | Scrotal | REA | %IMF | Rib Fat | Rump Fat |
| Ratio | 102.0 | 97 | 94.0 | | 94.0 | 112.0 | 113.0 | 104.0 |
| Contmp | 3 | 3 | 2 | | 2 | 2 | 2 | 2 |
| Adj. Trait | 67 | 706 | 945 | | 10.28 | 3.870 | 0.34 | 0.480 |



WALLEN PRAIRIE RANCH -BRED HEIFER - POLLED

ID #: 2494 WPR BLASTING BEAUTY
BREEDER: WALLEN
BBU #: C1200432
DOB: 9-20-24
COLOR: DUN
DNA: 112923022590 SV
HORN: POLLED
SAFE: WPR BRINGING SEXY BACK - C1167871

WPR BLASTING BEAUTY IS A STOUT, POLLED DONOR QUALITY INDIVIDUAL. SHE IS A FRONT PASTURE BEAUTY. BRED TO WPR BRINGING SEXY BACK FOR A GREAT CALF. DNA ON FILE. 5 3/4 MONTHS BRED.

SIRE WPR POLLED LEADING EDGE 2046 C1138618 DNA 102120011625
 WALLEN PRAIRIE RANCH

WPR'S POLLED LEGACY 1753 C1086395 DNA 41817023350
 WALLEN PRAIRIE RANCH

WPR'S CHICK MAGNET 1427 C1043912 DNA 41817021828
 WALLEN PRAIRIE RANCH U 1/2

* WPR'S HERE'S THE BEEF 1554 C1058624 DNA US400649517
 WALLEN PRAIRIE RANCH U 1/1

SURGEON 1354/6 C943258 DNA 392295A
 CHANNAROCK FARM U /

** WPR'S MISS PRISS 0907 C984766
 WALLEN PRAIRIE RANCH U 1/1

* WPR'S KATHLEEN 0722 C957706
 WALLEN U 1/1
 ** CF SUGAR BRITCHES 040 C940465 DNA US400355365
 COTTAGE FARM

WPR'S LEGENDMAKER 1410 C1043903 DNA US400201951
 WALLEN PRAIRIE RANCH U 1/3

** LASATER BEEFMASTER 3670 3670 C891677 DNA US400097601
 FOUNDATION BEEFMASTERS U 1/1

DAM WPR'S THE BOMB 1803 C1101684
 WALLEN PRAIRIE RANCH

BLACK MAXX TIGER 59/5 C913461 DNA 1092A
 BARRERA U 1/3 BLD 9390A

WPR'S BOMBSHELL 1042 C997931 DNA US400649473 ZHD50K
 WALLEN PRAIRIE RANCH U 1/1

** LASATER BEEFMASTER 3670 3670 C891677 DNA US400097601
 FOUNDATION BEEFMASTERS U 1/1

| EPDS | | | | | | | | | | | ULTRASOUND EPDS | | | INDEXES | |
|------|------|------|------|------|------|------|----------|------|------|-------|-----------------|-------|---------|---------|-------|
| | CED | BW | WWT | YWT | MILK | MCE | MWWT | SC | STAY | AFC | REA | % IMF | RIB FAT | \$T | \$M |
| EPD | 1.62 | 2.0 | 49 | 67 | 9 | 2.89 | 33.45733 | 1.26 | 0.71 | -0.46 | 0.51 | 0.01 | -0.019 | 130.57 | 28.83 |
| ACC | 0.31 | 0.52 | 0.51 | 0.51 | 0.19 | 0.17 | 0.00 | 0.37 | 0.17 | 0.17 | 0.50 | 0.55 | 0.48 | | |

| INDIVIDUAL PERFORMANCE RECORDS | | | | | | | | |
|--------------------------------|-------|-----|-------|---------|-------|-------|---------|----------|
| | BW | WW | YW | Scrotal | REA | %IMF | Rib Fat | Rump Fat |
| Ratio | 100.0 | 104 | 102.0 | | 94.0 | 108.0 | 104.0 | 67.0 |
| Contmp | 8 | 7 | 5 | | 5 | 5 | 5 | 5 |
| Adj. Trait | 70 | 706 | 1046 | | 10.84 | 3.240 | 0.33 | 0.240 |



WALLEN PRAIRIE RANCH -BRED HEIFER - DEHORND

ID #: 2497 WPR 24K MAGIC
BREEDER: WALLEN
BBU #: C1200434
DOB: 9-28-24
COLOR: DK RED HOMOZYGOUS
DNA: 112923022573 PV
HORN: DEHORND
SAFE: WPR BRINGING SEXY BACK - C1167871

WPR 24K MAGIC HAS A GREAT PEDIGREE, PERFORMANCE NUMBERS AND EPD'S ALL WRAPPED UP IN A VERY CORRECT PACKAGE AND HOMOZYGOUS RED. BRED TO WPR BRINGING SEXY BACK WHICH IS HOMOZYGOUS RED AND POLLED. DNA ON FILE. 5 1/2 MONTHS BRED.

SIRE: WPR POLLED LEADING EDGE 2046 C1138618 DNA 102120011625
 WALLEN PRAIRIE RANCH

DAM: * WPR'S 24 KARAT 658 C1024979 DNA US400201956
 COTTAGE FARM U 1/2

WPR'S POLLED LEGACY 1753 C1086395 DNA 4181702350
 WALLEN PRAIRIE RANCH

WPR'S CHICK MAGNET 1427 C1043912 DNA 41817021828
 WALLEN PRAIRIE RANCH U 1/2

WPR'S HERE'S THE BEEF 1554 C1058624 DNA US400649517
 WALLEN PRAIRIE RANCH U 1/1

SURGEON 1354/6 C943258 DNA 392295A
 CHANNAROCK FARM U /

**** WPR'S MISS PRISS** 0907 C984766
 WALLEN PRAIRIE RANCH U 1/1

**** WPR'S KATHLEEN** 0722 C957706
 WALLEN U 1/1

**** RED SUGAR** 104/93 C529759 DNA 184A
 L TWO RANCH U 1/2 BLD 4550F

**** INFINITY** 120/96 C706197 DNA 6315081539
 L TWO RANCH U 1/2 BLD 5956A

**** VANNA** 5660 C273206
 THOMPSON BROTHERS U 1/2 BLD 2933C

**** CAVALIER** 19/5 C617557 DNA US400649593
 LYR-CY U 1/2 BLD 5679A

**** OASIS** 655 C828198 DNA NE01231650
 COTTAGE FARM U 1/2 BLD 7628A

**** SEX LIFE** 388 C714150 DNA 313360A
 COTTAGE FARM U 1/3 BLD 6533C

| EPDS | | | | | | | | | | | ULTRASOUND EPDS | | | INDEXES | |
|------|------|------|------|------|------|------|-----------|------|-------|-------|-----------------|-------|---------|---------|-------|
| | CED | BW | WWT | YWT | MILK | MCE | MWWT | SC | STAY | AFC | REA | % IMF | RIB FAT | \$T | \$M |
| EPD | 2.63 | 1.0 | 41 | 56 | 6 | 3.10 | 25.927834 | 0.64 | -2.56 | -1.12 | 0.19 | -0.03 | -0.025 | 109.64 | 21.24 |
| ACC | 0.31 | 0.55 | 0.54 | 0.53 | 0.23 | 0.18 | 0.00 | 0.40 | 0.19 | 0.18 | 0.52 | 0.57 | 0.50 | | |

| INDIVIDUAL PERFORMANCE RECORDS | | | | | | | | |
|--------------------------------|------|-----|------|---------|-------|-------|---------|----------|
| | BW | WW | YW | Scrotal | REA | %IMF | Rib Fat | Rump Fat |
| Ratio | 98.0 | 98 | 93.0 | | 92.0 | 81.0 | 76.0 | 75.0 |
| Contmp | 8 | 7 | 5 | | 5 | 5 | 5 | 5 |
| Adj. Trait | 72 | 663 | 952 | | 10.57 | 2.440 | 0.24 | 0.270 |



WALLEN PRAIRIE RANCH -BRED HEIFER - SCURS

ID #: 2495 WPR DREAMBOAT
BREEDER: WALLEN
BBU #: C1200433
DOB: 9-28-24
COLOR: DK RED HOMOZYGOUS
DNA: 112923022600 PV
HORN: SCURS
SAFE: WPR BRINGING SEXY BACK - C1167871

WPR DREAMBOAT IS A WELL-BALANCED HOMOZYGOUS RED BRED HEIFER THAT WILL MAKE A POWERFUL ADDITION TO YOUR HERD. SHE HAS GOOD NUMBERS AND IS BRED TO THE IMPRESSIVE PERFORMANCE BULL, WPR BRINGING SEXY BACK. DNA ON FILE. 5 1/2 MONTHS BRED.

SIRE: WPR POLLED RAWHIDE 191 C1151816 DNA 21121059401
 WALLEN PRAIRIE RANCH

DAM: WPR CENTERFOLD 2228 C1164726 DNA 62521012239
 WALLEN PRAIRIE RANCH

WPR'S CAPONE 1333 C1033266 DNA US400649482
 WALLEN PRAIRIE RANCH U 1/1

WPR'S HEY JACK 1127 C1008605
 WALLEN PRAIRIE RANCH

WPR'S BOMBSHELL 1042 C997931 DNA US400649473 ZHD50K
 WALLEN PRAIRIE RANCH U 1/1

CHRK GENESIS 1500T 1500T C955208 DNA US3000546
 CHANNAROCK FARM U 1/2

*** DBL JW** 1336 1336 C1031771 DNA 41817023347
 DOUBLE J W

MANDATE'S TARA 36-4 C915133 DNA US400737546
 DOUBLE J W

WPR'S CHICK MAGNET 1427 C1043912 DNA 41817021828
 WALLEN PRAIRIE RANCH U 1/2

WPR'S TOP TIER 1729 C1086388 DNA 41817023345
 WALLEN PRAIRIE RANCH

*** WPR'S HERE'S THE BEEF** 1554 C1058624 DNA US400649517
 WALLEN PRAIRIE RANCH U 1/1

SMITH & WESSON 43-09 C978568 DNA 42916251804
 BOUNDS SWINGING B RANCH

WPR'S 1325 1325 C1033276
 WALLEN PRAIRIE RANCH

**** LASATER BEEFMASTER** 3670 3670 C891677 DNA US400097601
 FOUNDATION BEEFMASTERS U 1/1

| EPDS | | | | | | | | | | | ULTRASOUND EPDS | | | INDEXES | |
|------|------|------|------|------|------|------|-----------|------|------|-------|-----------------|-------|---------|---------|-------|
| | CED | BW | WWT | YWT | MILK | MCE | MWWT | SC | STAY | AFC | REA | % IMF | RIB FAT | \$T | \$M |
| EPD | 1.37 | 1.9 | 40 | 58 | 11 | 2.21 | 30.696999 | 0.90 | 1.88 | -0.60 | 0.60 | 0.00 | -0.023 | 114.47 | 22.59 |
| ACC | 0.30 | 0.49 | 0.48 | 0.41 | 0.17 | 0.17 | 0.00 | 0.34 | 0.16 | 0.17 | 0.37 | 0.40 | 0.34 | | |

| INDIVIDUAL PERFORMANCE RECORDS | | | | | | | | |
|--------------------------------|------|-----|-----|---------|-------|-------|---------|----------|
| | BW | WW | YW | Scrotal | REA | %IMF | Rib Fat | Rump Fat |
| Ratio | 93.0 | 101 | * | | * | * | * | * |
| Contmp | 3 | 3 | 1 | | 1 | 1 | 1 | 1 |
| Adj. Trait | 65 | 674 | 899 | | 10.44 | 2.230 | 0.20 | 0.290 |



WALLEN PRAIRIE RANCH -BRED HEIFER - HOMOZYGOUS POLLED

ID #: 406 WPR BEKAH
BREEDER: WALLEN
BBU #: C1200437
DOB: 10-28-24
COLOR: DK RED HOMOZYGOUS
DNA: 112923022593 PV
HORN: HOMOZYGOUS POLLED
SAFE: WPR BRINGING SEXY BACK - C1167871

WPR BEKAH, DO NOT MISS THIS OPPORTUNITY FOR A HOMOZYGOUS RED AND HOMOZYGOUS POLLED DONOR QUALITY BRED HEIFER. BRED TO WPR BRINGING SEXY BACK FOR THE NEXT TOP QUALITY POLLED BULL OR FEMALE. DNA ON FILE. 4 MONTHS BRED.

SIRE WPR POLLED RAWHIDE 191 C1151816 DNA 21121059401
 WALLEN PRAIRIE RANCH

WPR'S CAPONE 1333 C1033266 DNA US400649482
 WALLEN PRAIRIE RANCH U 1/1

WPR'S HEY JACK 1127 C1008605
 WALLEN PRAIRIE RANCH

WPR'S BOMBSHELL 1042 C997931 DNA US400649473 ZHD50K
 WALLEN PRAIRIE RANCH U 1/1

CHRK GENESIS 1500T 1500T C955208 DNA US3000546
 CHANNAROCK FARM U 1/2

* DBL JW 1336 1336 C1031771 DNA 41817023347
 DOUBLE J W

MANDATE'S TARA 36-4 C915133 DNA US400737546
 DOUBLE J W

WPR'S CHICK MAGNET 1427 C1043912 DNA 41817021828
 WALLEN PRAIRIE RANCH U 1/2

WPR'S POLLED LEGACY 1753 C1086395 DNA 41817023350
 WALLEN PRAIRIE RANCH

* WPR'S HERE'S THE BEEF 1554 C1058624 DNA US400649517
 WALLEN PRAIRIE RANCH U 1/1

DAM WPR MISSY MAE 210 C1157111 DNA 62521025751
 WALLEN PRAIRIE RANCH

WPR'S CAPONE 1333 C1033266 DNA US400649482
 WALLEN PRAIRIE RANCH U 1/1

WPR'S CARLINA 1533 C1058657 DNA US400649511
 WALLEN PRAIRIE RANCH U 1/2

* MS HOOD 828 H828 C1021434 DNA US400558520
 HIDDEN HOLLOW U 1/1

| EPDS | | | | | | | | | | | ULTRASOUND EPDS | | | INDEXES | |
|------|------|------|------|------|------|------|-----------|------|------|-------|-----------------|-------|---------|---------|-------|
| | CED | BW | WWT | YWT | MILK | MCE | MWWT | SC | STAY | AFC | REA | % IMF | RIB FAT | \$T | \$M |
| EPD | 3.36 | 0.6 | 38 | 54 | 11 | 2.64 | 29.853443 | 0.96 | 2.05 | -0.52 | 0.50 | -0.04 | -0.034 | 106.62 | 24.52 |
| ACC | 0.30 | 0.48 | 0.48 | 0.46 | 0.16 | 0.17 | 0.00 | 0.35 | 0.16 | 0.17 | 0.45 | 0.51 | 0.43 | | |

| INDIVIDUAL PERFORMANCE RECORDS | | | | | | | | |
|--------------------------------|-------|-----|-------|---------|------|-------|---------|----------|
| | BW | WW | YW | Scrotal | REA | %IMF | Rib Fat | Rump Fat |
| Ratio | 103.0 | 95 | 101.0 | | 97.0 | 84.0 | 73.0 | 71.0 |
| Contmp | 3 | 3 | 2 | | 2 | 2 | 2 | 2 |
| Adj. Trait | 59 | 635 | 866 | | 9.61 | 3.700 | 0.22 | 0.480 |



WALLEN PRAIRIE RANCH -BRED HEIFER - POLLED

ID #: 407 WPR JELLYBEAN
BREEDER: WALLEN
BBU #: C1200436
DOB: 10-30-24
COLOR: DK RED HOMOZYGOUS
DNA: 112923022594 SV
HORN: POLLED
SAFE: WPR BRINGING SEXY BACK - C1167871

WPR JELLYBEAN, ANOTHER GORGEOUS HOMO RED, POLLED BRED HEIFER WITH TREMENDOUS CALF IN THE BELLY Sired BY THE OUTSTANDING HOMOZYGOUS RED AND POLLED WPR BRINGING SEXY BACK. IMPRESSIVE PERFORMANCE ON THIS GIRL INCLUDING A 5.12 IMF! DNA ON FILE. 4 MONTHS BRED.

SIRE WPR POLLED RAWHIDE 191 C1151816 DNA 21121059401
 WALLEN PRAIRIE RANCH

WPR'S CAPONE 1333 C1033266 DNA US400649482
 WALLEN PRAIRIE RANCH U 1/1

WPR'S HEY JACK 1127 C1008605
 WALLEN PRAIRIE RANCH

WPR'S BOMBSHELL 1042 C997931 DNA US400649473 ZHD50K
 WALLEN PRAIRIE RANCH U 1/1

CHRK GENESIS 1500T 1500T C955208 DNA US3000546
 CHANNAROCK FARM U 1/2

* DBL JW 1336 1336 C1031771 DNA 41817023347
 DOUBLE J W

MANDATE'S TARA 36-4 C915133 DNA US400737546
 DOUBLE J W

WPR'S CHICK MAGNET 1427 C1043912 DNA 41817021828
 WALLEN PRAIRIE RANCH U 1/2

WPR'S MOST WANTED 18104 C1109348 DNA 41817021840
 WALLEN PRAIRIE RANCH

* WPR'S MIRANDA 1564 C1058633 DNA 41817021873
 WALLEN PRAIRIE RANCH U 1/3

DAM DITTA D2 JAZZMINE 2212 C1162501 DNA 62521024851
 DITTA BEEFMASTERS

DITTA'S 1802 1802 C1106788 DNA 102120009614
 DITTA BEEFMASTERS

LYSSY'S PLAY'N DIRTY 26/839 C1074345 DNA US400534005
 LYSSY & SONS

T5 576-4 576-4 C1042482 DNA 102120009648
 T FIVE

| EPDS | | | | | | | | | | | ULTRASOUND EPDS | | | INDEXES | |
|------|------|------|------|------|------|------|-----------|------|------|-------|-----------------|-------|---------|---------|-------|
| | CED | BW | WWT | YWT | MILK | MCE | MWWT | SC | STAY | AFC | REA | % IMF | RIB FAT | \$T | \$M |
| EPD | 2.54 | 1.3 | 37 | 56 | 11 | 2.14 | 29.678612 | 0.71 | 3.34 | -0.66 | 0.57 | 0.13 | -0.013 | 112.75 | 21.13 |
| ACC | 0.30 | 0.47 | 0.46 | 0.43 | 0.14 | 0.17 | 0.00 | 0.32 | 0.15 | 0.17 | 0.41 | 0.48 | 0.39 | | |

| INDIVIDUAL PERFORMANCE RECORDS | | | | | | | | |
|--------------------------------|-------|-----|------|---------|-------|-------|---------|----------|
| | BW | WW | YW | Scrotal | REA | %IMF | Rib Fat | Rump Fat |
| Ratio | 104.0 | 104 | 99.0 | | 103.0 | 116.0 | 127.0 | 129.0 |
| Contmp | 3 | 3 | 2 | | 2 | 2 | 2 | 2 |
| Adj. Trait | 58 | 699 | 852 | | 10.18 | 5.120 | 0.38 | 0.880 |



CEDAR SPRINGS - OPEN PICK - POLLED

ID #: 25219 MARY LAVIRA
BREEDER: HOLDEN
BBU #: C1210637
DOB: 9-16-25
COLOR: DUN
DNA:
HORN: POLLED

POLLED RED HEIFER WITH BONE, DEPTH, AND THE RIGHT LINES. 11 TRAITS AT OR ABOVE PAR. SIRE IS #1 DRAFT PICK AND DAME GOES BACK TO SUGAR BRITCHES AND CHEROKEE PHANTOM.

SIRE WPR'S #1 DRAFT PICK 19107 C1121350 DNA 41817021804
 WALLEEN PRAIRIE RANCH

WPR'S CAPONE 1333 C1033266 DNA US400649482
 WALLEEN PRAIRIE RANCH U 1/1

WPR'S HEY JACK 1127 C1008605
 WALLEEN PRAIRIE RANCH

WPR'S BOMBSHELL 1042 C997931 DNA US400649473 ZHD50K
 WALLEEN PRAIRIE RANCH U 1/1

WPR'S HEY JACK 1127 C1008605
 WALLEEN PRAIRIE RANCH

* WPR'S FRANCINE 1471 C1046208 DNA 102120011618
 WALLEEN PRAIRIE RANCH U 1/2

** WPR'S 0914 0914 C988252 DNA US4057645
 WALLEEN PRAIRIE RANCH U 1/1
 ** L2 CAPTAIN SUGAR 12/02 C857153 DNA 134A
 L TWO RANCH U 1/2 BLD 7526A

** CF SUGAR BRITCHES 040 C940465 DNA US400355365
 COTTAGE FARM

** OASIS 655 C828198 DNA NE01231650
 COTTAGE FARM U 1/2 BLD 7628A

DAM 1613 C1072123 DNA US400737187
 BAILEY FARM U /

** 11/62 C866587 DNA 207A
 B JOHNSON U 1/3 BLD 8199A

** INFINITY 120/96 C706197 DNA 6315081539
 L TWO RANCH U 1/2 BLD 5956A

** LA 48-6 48/6 C710713 DNA 36A
 ADAIR U 1/3 BLD 6801A

| EPDS | | | | | | | | | | | ULTRASOUND EPDS | | | INDEXES | |
|------|------|------|------|------|------|------|------|------|-------|-------|-----------------|-------|---------|---------|-------|
| | CED | BW | WWT | YWT | MILK | MCE | MWWT | SC | STAY | AFC | REA | % IMF | RIB FAT | \$T | \$M |
| EPD | 3 | 1.3 | 30 | 46 | 10 | 3 | 24 | 0.57 | -3.60 | -1.73 | 0.29 | 0.12 | -0.01 | 93.75 | 15.36 |
| ACC | 0.12 | 0.25 | 0.24 | 0.24 | 0.14 | 0.06 | | 0.17 | 0.11 | 0.05 | 0.24 | 0.25 | 0.23 | | |

| INDIVIDUAL PERFORMANCE RECORDS | | | | | | | | | |
|--------------------------------|------|-----|----|---------|-----|------|---------|----------|--|
| | BW | WW | YW | Scrotal | REA | %IMF | Rib Fat | Rump Fat | |
| Ratio | 97.0 | 105 | | | | | | | |
| Contmp | 2 | 2 | | | | | | | |
| Adj. Trait | 76 | 608 | | | | | | | |



CEDAR SPRINGS - OPEN PICK - POLLED

ID #: 25191 MARY ELOISE
BREEDER: HOLDEN
BBU #: C1210636
DOB: 9-1-25
COLOR: DUN
DNA:
HORN: POLLED

POLLED DUN HEIFER WITH THE CORRECT LINES, DEPTH, AND GREAT TOP LINE AND NECK EXTENSION. 12 TRAITS AT OR ABOVE PAR. 9 TRAITS AT OR ABOVE 30. SIRE IS #1 DRAFT PICK AND DAME GOES BACK TO FORTNIGHT AND DEWAYNE ROGERS BREEDING.

SIRE WPR'S #1 DRAFT PICK 19107 C1121350 DNA 41817021804
 WALLEEN PRAIRIE RANCH

WPR'S CAPONE 1333 C1033266 DNA US400649482
 WALLEEN PRAIRIE RANCH U 1/1

WPR'S HEY JACK 1127 C1008605
 WALLEEN PRAIRIE RANCH

WPR'S BOMBSHELL 1042 C997931 DNA US400649473 ZHD50K
 WALLEEN PRAIRIE RANCH U 1/1

WPR'S HEY JACK 1127 C1008605
 WALLEEN PRAIRIE RANCH

* WPR'S FRANCINE 1471 C1046208 DNA 102120011618
 WALLEEN PRAIRIE RANCH U 1/2

** WPR'S 0914 0914 C988252 DNA US4057645
 WALLEEN PRAIRIE RANCH U 1/1
SUMMIT 5306 5306 C1066252 DNA US3008411 ZHD50K
 F & M CATTLE CO.

VFF FORTNIGHT 112F 112F C1104619 DNA NE01095357
 VAUGHN FAMILY FARMS

MISS CJ 860 860 C976116 DNA 82715063236
 CLARK JONES

DAM RSR KIMBER 2112 C1151314
 RSR CATTLE

ADARA 1826 C1115305
 SISTER GROVE RANCH

EMS 592 592 C1060282
 EMMONS RANCH

843 C965866
 EMMONS RANCH

| EPDS | | | | | | | | | | | ULTRASOUND EPDS | | | INDEXES | |
|------|------|------|------|------|------|------|------|------|------|-------|-----------------|-------|---------|---------|-------|
| | CED | BW | WWT | YWT | MILK | MCE | MWWT | SC | STAY | AFC | REA | % IMF | RIB FAT | \$T | \$M |
| EPD | 3 | 0.8 | 34 | 49 | 10 | 3 | 27 | 0.83 | 2.59 | -1.14 | 0.45 | 0.11 | -0.03 | 99.54 | 21.48 |
| ACC | 0.11 | 0.23 | 0.22 | 0.21 | 0.10 | 0.06 | | 0.15 | 0.07 | 0.03 | 0.21 | 0.23 | 0.21 | | |

| INDIVIDUAL PERFORMANCE RECORDS | | | | | | | | | |
|--------------------------------|-------|-----|----|---------|-----|------|---------|----------|--|
| | BW | WW | YW | Scrotal | REA | %IMF | Rib Fat | Rump Fat | |
| Ratio | 103.0 | 95 | | | | | | | |
| Contmp | 2 | 2 | | | | | | | |
| Adj. Trait | 72 | 552 | | | | | | | |



CEDAR SPRINGS - OPEN PICK - DEHORND

ID #: 25152 MARY LYNN

BREEDER: HOLDEN

BBU #: C1210632

DOB: 8-19-25

COLOR: DK RED

DNA:

HORN: DEHORND

**DARK RED HEIFER WITH BONE, DEPTH, AND MUSCLE.
12 TRAITS AT OR ABOVE PAR. 1% MILK, 10% FEED
EFFICIENCY. SIRE IS WINGMAN AND DAME GOES BACK
TO JERRY DAVIS AND BUSTER BREEDING.**

SIRE WPR WINGMAN 1621 C1151123 DNA 102120011630
WALLEN PRAIRIE RANCH

TANK 376 376 C1031779 DNA 42816167445
FIVE V BEEFMASTERS

* DOUBLE L 7008 C941847 DNA 448195A
L BAR

* FIVE V TANKS MOMMA VINSON 934 934 C986300 DNA 12301508550
FIVE V BEEFMASTERS

WPR'S CAPONE 1333 C1033266 DNA US400649482
WALLEN PRAIRIE RANCH U 1/1

WPR'S CARLINA 1533 C1058657 DNA US400649511
WALLEN PRAIRIE RANCH U 1/2

* MS HOOD 828 H828 C1021434 DNA US400558520
HIDDEN HOLLOW U 1/1

512 C918351
BUSTER U /

9875 C990442
DAVIS DOUBLE D RANCH

LASATER BEEFMASTER 3576 3576 C891651
FOUNDATION BEEFMASTERS

DAM RH 14125 14125 C1052889
ROGER AND CINDY HOLDEN U 2/2

* 2079 C875120
FOUNDATION BEEFMASTERS

BUSTER 989 989 C993009
BUSTER

376 C898387
BUSTER

| EPDS | | | | | | | | | | | ULTRASOUND EPDS | | | INDEXES | |
|------|------|------|------|------|------|------|------|------|------|-------|-----------------|-------|---------|---------|-------|
| | CED | BW | WWT | YWT | MILK | MCE | MWWT | SC | STAY | AFC | REA | % IMF | RIB FAT | \$T | \$M |
| EPD | 3 | 0.3 | 35 | 54 | 14 | 2 | 31 | 1.00 | 1.41 | -0.07 | 0.14 | -0.10 | -0.03 | 106.39 | 23.64 |
| ACC | 0.12 | 0.23 | 0.23 | 0.23 | 0.16 | 0.07 | | 0.16 | 0.09 | 0.03 | 0.21 | 0.23 | 0.21 | | |

| INDIVIDUAL PERFORMANCE RECORDS | | | | | | | | |
|--------------------------------|-------|-----|----|---------|-----|------|---------|----------|
| | BW | WW | YW | Scrotal | REA | %IMF | Rib Fat | Rump Fat |
| Ratio | 101.0 | 106 | | | | | | |
| Contmp | 3 | 3 | | | | | | |
| Adj. Trait | 61 | 567 | | | | | | |



CEDAR SPRINGS - OPEN PICK - POLLED

ID #: 25155 MARY JOSEPHINE

BREEDER: HOLDEN

BBU #: C1210638

DOB: 8-20-25

COLOR: DK RED

DNA:

HORN: POLLED

**DARK RED HEIFER WITH BONE, DEPTH, AND MUSCLE.
12 TRAITS AT OR ABOVE PAR. 9 TRAITS AT OR ABOVE
PAR. 10% MILK AND 15% FEED EFFICIENCY. SIRE IS
WINGMAN AND DAME IS A VERY GOOD COW FROM ROD
HENNEGIN.**

SIRE WPR WINGMAN 1621 C1151123 DNA 102120011630
WALLEN PRAIRIE RANCH

TANK 376 376 C1031779 DNA 42816167445
FIVE V BEEFMASTERS

* DOUBLE L 7008 C941847 DNA 448195A
L BAR

* FIVE V TANKS MOMMA VINSON 934 934 C986300 DNA 12301508550
FIVE V BEEFMASTERS

WPR'S CAPONE 1333 C1033266 DNA US400649482
WALLEN PRAIRIE RANCH U 1/1

WPR'S CARLINA 1533 C1058657 DNA US400649511
WALLEN PRAIRIE RANCH U 1/2

* MS HOOD 828 H828 C1021434 DNA US400558520
HIDDEN HOLLOW U 1/1

672 C950679
BUSTER

VINSON 021 021 C1000256
FIVE V BEEFMASTERS

7012 C940817
SPEAR RANCHES

DAM 850 C1103955
HENNEGIN'S

BUSTER 885 885 C998991
BUSTER

* 856S C1008262
HENNEGIN'S

BUSTER 856 856 C970985
BUSTER

| EPDS | | | | | | | | | | | ULTRASOUND EPDS | | | INDEXES | |
|------|------|------|------|------|------|------|------|------|------|------|-----------------|-------|---------|---------|-------|
| | CED | BW | WWT | YWT | MILK | MCE | MWWT | SC | STAY | AFC | REA | % IMF | RIB FAT | \$T | \$M |
| EPD | 3 | 0.6 | 36 | 55 | 12 | 2 | 30 | 1.09 | 4.71 | 0.14 | 0.39 | -0.08 | -0.03 | 107.51 | 22.61 |
| ACC | 0.11 | 0.23 | 0.22 | 0.21 | 0.14 | 0.07 | | 0.16 | 0.08 | 0.03 | 0.20 | 0.21 | 0.20 | | |

| INDIVIDUAL PERFORMANCE RECORDS | | | | | | | | |
|--------------------------------|------|-----|----|---------|-----|------|---------|----------|
| | BW | WW | YW | Scrotal | REA | %IMF | Rib Fat | Rump Fat |
| Ratio | 99.0 | 95 | | | | | | |
| Contmp | 3 | 3 | | | | | | |
| Adj. Trait | 62 | 507 | | | | | | |



CEDAR SPRINGS- OPEN HEIFER - DEHORND

ID #: 2523 MARY FRANCES
BREEDER: HOLDEN
BBU #: C1210642
DOB: 3-6-25
COLOR: BRINDLE MF MUL
DNA:
HORN: DEHORND

DARK RED HEIFER BUILT TO PRODUCE BULLS. 11 TRAITS AT OR ABOVE PAR. 9 TRAITS AT OR ABOVE PAR. SIRE IS WINGMAN AND DAME GOES BACK TO WALLEN AND RAINWATER BREEDING. REA 11.83 AND IMF 3.09

SIRE WPR WINGMAN 1621 C1151123 DNA 102120011630
 WALLEN PRAIRIE RANCH

TANK 376 376 C1031779 DNA 42816167445
 FIVE V BEEFMASTERS

* DOUBLE L 7008 C941847 DNA 448195A
 L BAR

* FIVE V TANKS MOMMA VINSON 934 934 C986300 DNA 12301508550
 FIVE V BEEFMASTERS

WPR'S CAPONE 1333 C1033266 DNA US400649482
 WALLEN PRAIRIE RANCH U 1/1

WPR'S CARLINA 1533 C1058657 DNA US400649511
 WALLEN PRAIRIE RANCH U 1/2

* MS HOOD 828 H828 C1021434 DNA US400558520
 HIDDEN HOLLOW U 1/1
 ** WPR'S THE TOTAL PACKAGE 7595 C954388 DNA US9001055021
 L BAR U 1/2

WPR'S 1385 1385 C1034350
 WALLEN PRAIRIE RANCH U 1/2

** WPR'S BABY'S GOT BACK 0717 C957777
 WALLEN PRAIRIE RANCH U 2/1

DAM MILA 18230 C1119755
 ROGER AND CINDY HOLDEN

765 C957038
 DOUBLE F

R1238 C1078265
 ROGER AND CINDY HOLDEN

CR 51 51/1 C921324
 RAINWATER U 2/1

| EPDS | | | | | | | | | | | ULTRASOUND EPDS | | | INDEXES | |
|------|------|------|------|------|------|------|------|------|------|------|-----------------|-------|---------|---------|-------|
| | CED | BW | WWT | YWT | MILK | MCE | MWWT | SC | STAY | AFC | REA | % IMF | RIB FAT | \$T | \$M |
| EPD | 3 | 0.5 | 34 | 52 | 11 | 3 | 28 | 0.95 | 2.22 | 0.27 | 0.26 | -0.17 | -0.04 | 101.06 | 20.08 |
| ACC | 0.11 | 0.22 | 0.21 | 0.21 | 0.10 | 0.05 | | 0.15 | 0.09 | 0.03 | 0.21 | 0.23 | 0.21 | | |

| INDIVIDUAL PERFORMANCE RECORDS | | | | | | | | |
|--------------------------------|------|-----|-------|---------|-------|-------|---------|----------|
| | BW | WW | YW | Scrotal | REA | %IMF | Rib Fat | Rump Fat |
| Ratio | 95.0 | 100 | 100.0 | | 100.0 | 86.0 | 101.0 | 131.0 |
| Contmp | 4 | 4 | 4 | | 4 | 4 | 4 | 4 |
| Adj. Trait | 73 | 525 | 891 | | 11.83 | 3.090 | 0.31 | 0.640 |



CEDAR SPRINGS- OPEN HEIFER - DEHORND

ID #: 2524 MARY KATE
BREEDER: HOLDEN
BBU #: C1210643
DOB: 3-7-25
COLOR: DK RED
DNA:
HORN: DEHORND

DARK RED HEIFER WITH NECK EXTENSION, GREAT TOP LINE, AND CAN WALK. 12 TRAITS AT OR ABOVE PAR. SIRE IS JAMES BOND AND DAME IS A CAPONE DAUGHTER. 15% YW AND 10% ST. REA 12.34 AND IMF 3.82.

SIRE ML JAMES BOND 245 C1157225 DNA AF02015790
 BLAU RANCH

FMC 9706 9706 C1124936 DNA NE01207700
 F & M CATTLE CO.

FMC 7108 7108 C1097969 DNA 42816108119
 F & M CATTLE CO.

FMC 3335 3335 C1037000 DNA NE00352272
 F & M CATTLE CO.

TRADEMARK 5318 C1066266 DNA 42816166968
 F & M CATTLE CO.

ML925 925 C1110516 DNA NE01454081
 BLAU RANCH

* ML651 651 C1075515 DNA NE00261308
 BLAU RANCH

WPR'S HEY JACK 1127 C1008605
 WALLEN PRAIRIE RANCH

WPR'S CAPONE 1333 C1033266 DNA US400649482
 WALLEN PRAIRIE RANCH U 1/1

WPR'S BOMBSHELL 1042 C997931 DNA US400649473 ZHD50K
 WALLEN PRAIRIE RANCH U 1/1

DAM WPR'S LEONA 1789 C1087623
 WALLEN PRAIRIE RANCH

** WPR'S THE TOTAL PACKAGE 7595 C954388 DNA US9001055021
 L BAR U 1/2

* WPR'S 1130 FOUNDATION 1130 C1008878
 WALLEN PRAIRIE RANCH U 1/1

4447 FOUNDATION 4447 C916332
 LA ESPERANZA U 1/2

| EPDS | | | | | | | | | | | ULTRASOUND EPDS | | | INDEXES | |
|------|------|------|------|------|------|------|------|------|------|-------|-----------------|-------|---------|---------|-------|
| | CED | BW | WWT | YWT | MILK | MCE | MWWT | SC | STAY | AFC | REA | % IMF | RIB FAT | \$T | \$M |
| EPD | 2 | 1.1 | 38 | 57 | 10 | 3 | 29 | 1.03 | 4.51 | -0.43 | 0.56 | -0.02 | -0.03 | 112.11 | 21.43 |
| ACC | 0.12 | 0.23 | 0.24 | 0.23 | 0.14 | 0.07 | | 0.17 | 0.09 | 0.03 | 0.22 | 0.24 | 0.22 | | |

| INDIVIDUAL PERFORMANCE RECORDS | | | | | | | | |
|--------------------------------|------|-----|-------|---------|-------|-------|---------|----------|
| | BW | WW | YW | Scrotal | REA | %IMF | Rib Fat | Rump Fat |
| Ratio | 92.0 | 107 | 113.0 | | 106.0 | 106.0 | 158.0 | 104.0 |
| Contmp | 3 | 3 | 3 | | 3 | 3 | 3 | 3 |
| Adj. Trait | 79 | 597 | 1059 | | 12.34 | 3.820 | 0.78 | 0.580 |



TJ RAINWATER - OPEN HEIFER - DEHORND

ID #: 2532 MARY LOUISE
 BREEDER: RAINWATER
 BBU #: C1210640
 DOB: 3-8-25
 COLOR: DK RED MUL
 DNA:
 HORN: DEHORND

DARK RED HEIFER WITH MUSCLE, BONE, AND GREAT LINES. 13 TRAITS AT OR ABOVE PAR. 11 TRAITS AT OR ABOVE 30%. 10% TM, SC, YW, ST, 4% FEED EFFICIENCY. SIRE IS WINGMAN AND DAME GOES BACK TO LASATER AND SPINE SPRING BREEDING.

SIRE WPR WINGMAN 1621 C1151123 DNA 102120011630
 WALLEN PRAIRIE RANCH

TANK 376 376 C1031779 DNA 42816167445
 FIVE V BEEFMASTERS

* DOUBLE L 7008 C941847 DNA 448195A
 L BAR

* FIVE V TANKS MOMMA VINSON 934 934 C986300 DNA 123015085550
 FIVE V BEEFMASTERS

WPR'S CAPONE 1333 C1033266 DNA US400649482
 WALLEN PRAIRIE RANCH U 1/1

WPR'S CARLINA 1533 C1058657 DNA US400649511
 WALLEN PRAIRIE RANCH U 1/2

* MS HOOD 828 H828 C1021434 DNA US400558520
 HIDDEN HOLLOW U 1/1
 LASATER 1923 1923 C1024210
 FOUNDATION BEEFMASTERS

LASATER 5603 5603 C1065284
 FOUNDATION BEEFMASTERS

LASATER 1907 1907 C1024039
 FOUNDATION BEEFMASTERS

DAM ABIGAIL 1800 C1119571
 ROGER AND CINDY HOLDEN

208 C1019628 DNA US400174490
 DAVIS DOUBLE D RANCH

610 C1069515
 DOUBLE F

DOUBLE F 399 399 C1036857
 DOUBLE F

| EPDS | | | | | | | | | | | ULTRASOUND EPDS | | | INDEXES | |
|------|------|------|------|------|------|------|------|------|------|-------|-----------------|-------|---------|---------|-------|
| | CED | BW | WWT | YWT | MILK | MCE | MWWT | SC | STAY | AFC | REA | % IMF | RIB FAT | \$T | \$M |
| EPD | 1 | 1.6 | 40 | 63 | 11 | 2 | 31 | 1.17 | 2.65 | -0.49 | 0.45 | 0.04 | -0.03 | 122.62 | 22.05 |
| ACC | 0.11 | 0.22 | 0.21 | 0.21 | 0.10 | 0.05 | | 0.14 | 0.06 | 0.03 | 0.21 | 0.23 | 0.20 | | |

| INDIVIDUAL PERFORMANCE RECORDS | | | | | | | | |
|--------------------------------|----|-----|-----|---------|-------|-------|---------|----------|
| | BW | WW | YW | Scrotal | REA | %IMF | Rib Fat | Rump Fat |
| Ratio | * | | * | | * | * | * | * |
| Contmp | 1 | 1 | 1 | | 1 | 1 | 1 | 1 |
| Adj. Trait | 74 | 607 | 990 | | 11.48 | 3.900 | 0.51 | 0.570 |



CEDAR SPRINGS- OPEN HEIFER - POLLED

ID #: 2598 MARY ROSE
 BREEDER: HOLDEN
 BBU #: C1210644
 DOB: 4-9-25
 COLOR: DK RED
 DNA:
 HORN: POLLED

DARK RED POLLED HEIFER THAT IS STRUCTURALLY CORRECT. 15 TRAITS AT OR ABOVE PAR. ST 5%, REA 10%. SIRE IS #1 DRAFT PICK AND DAME GOES BACK TO WES HILLIARD AND RAINWATER BREEDING. REA 11.44 AND IMF 3.60.

SIRE WPR'S #1 DRAFT PICK 19107 C1121350 DNA 41817021804
 WALLEN PRAIRIE RANCH

WPR'S HEY JACK 1127 C1008605
 WALLEN PRAIRIE RANCH

WPR'S CAPONE 1333 C1033266 DNA US400649482
 WALLEN PRAIRIE RANCH U 1/1

WPR'S BOMBSHELL 1042 C997931 DNA US400649473 ZHD50K
 WALLEN PRAIRIE RANCH U 1/1

WPR'S HEY JACK 1127 C1008605
 WALLEN PRAIRIE RANCH

* WPR'S FRANCINE 1471 C1046208 DNA 102120011618
 WALLEN PRAIRIE RANCH U 1/2

** WPR'S 0914 0914 C988252 DNA US4057645
 WALLEN PRAIRIE RANCH U 1/1
 7H2 C956993
 W H

231 C1020647 DNA NE02384919
 W H

612H C936013
 W H

DAM R15168 C1075889
 ROGER AND CINDY HOLDEN

CUSTOM-MADE CS 730 C953478
 ROGER AND CINDY HOLDEN U /

04 C995885
 CIRCLE Y FARM

BC 1-10 1-10 C844702
 CIRCLE Y FARM

| EPDS | | | | | | | | | | | ULTRASOUND EPDS | | | INDEXES | |
|------|------|------|------|------|------|------|------|------|------|-------|-----------------|-------|---------|---------|-------|
| | CED | BW | WWT | YWT | MILK | MCE | MWWT | SC | STAY | AFC | REA | % IMF | RIB FAT | \$T | \$M |
| EPD | 4 | 0.0 | 31 | 45 | 10 | 3 | 26 | 0.76 | 5.12 | -0.95 | 0.67 | -0.01 | -0.04 | 91.52 | 20.28 |
| ACC | 0.12 | 0.25 | 0.24 | 0.22 | 0.16 | 0.07 | | 0.13 | 0.10 | 0.03 | 0.22 | 0.23 | 0.21 | | |

| INDIVIDUAL PERFORMANCE RECORDS | | | | | | | | |
|--------------------------------|------|-----|-------|---------|-------|-------|---------|----------|
| | BW | WW | YW | Scrotal | REA | %IMF | Rib Fat | Rump Fat |
| Ratio | 92.0 | 91 | 102.0 | | 92.0 | 111.0 | 76.0 | 62.0 |
| Contmp | 4 | 4 | 4 | | 4 | 4 | 4 | 4 |
| Adj. Trait | 79 | 547 | 897 | | 11.44 | 3.600 | 0.27 | 0.270 |



CEDAR SPRINGS- OPEN HEIFER - DEHORND

ID #: 2546 MARY THERESE
BREEDER: HOLDEN
BBU #: C1210645
DOB: 4-13-25
COLOR: PAINT
DNA:
HORN: DEHORND

NICE RED HEIFER WITH ALOT TO OFFER. SIRE IS #1 DRAFT PICK AND DAME GOES BACK TO JERRY DAVIS AND HOLDEN BREEDING. WHICH INCLUDES 613A A GREAT RED BULL. 13 TRAITS AT OR ABOVE PAR. 10 TRAITS AT OR ABOVE 25%. 10% MILK, TM, AND ST. REA 15%. IMF 3.21 AND REA 13.66.

SIRE WPR'S #1 DRAFT PICK 19107 C1121350 DNA 41817021804
WALLEN PRAIRIE RANCH

DAM SOXY 22819 C1130390
DRY BRANCH FARM

WPR'S HEY JACK 1127 C1008605
WALLEN PRAIRIE RANCH

WPR'S CAPONE 1333 C1033266 DNA US400649482
WALLEN PRAIRIE RANCH U 1/1

WPR'S BOMBSHELL 1042 C997931 DNA US400649473 ZHD50K
WALLEN PRAIRIE RANCH U 1/1

* WPR'S FRANCINE 1471 C1046208 DNA 102120011618
WALLEN PRAIRIE RANCH U 1/2

** WPR'S 0914 0914 C988252 DNA US4057645
WALLEN PRAIRIE RANCH U 1/1
Z BONANZA 506 C1008377 DNA US9001082129
COTTAGE FARM

613A C1024643 DNA NE02384917
CAIN

CAINS MS 4-35CSY 613X 613X C998742
CAIN

9875 C990442
DAVIS DOUBLE D RANCH

FOXY R15145 C1073530
ROGER AND CINDY HOLDEN

369 C1030891
BILL TRANUM U 2/2

| EPDS | | | | | | | | | | | ULTRASOUND EPDS | | | INDEXES | |
|------|------|------|------|------|------|------|------|------|------|-------|-----------------|-------|---------|---------|-------|
| | CED | BW | WWT | YWT | MILK | MCE | MWWT | SC | STAY | AFC | REA | % IMF | RIB FAT | \$T | \$M |
| EPD | 3 | 1.2 | 38 | 56 | 12 | 3 | 31 | 0.84 | 0.78 | -1.08 | 0.69 | 0.19 | -0.01 | 112.28 | 24.02 |
| ACC | 0.11 | 0.23 | 0.23 | 0.21 | 0.14 | 0.07 | | 0.15 | 0.08 | 0.03 | 0.21 | 0.22 | 0.20 | | |

| INDIVIDUAL PERFORMANCE RECORDS | | | | | | | | |
|--------------------------------|------|-----|-------|---------|-------|-------|---------|----------|
| | BW | WW | YW | Scrotal | REA | %IMF | Rib Fat | Rump Fat |
| Ratio | 93.0 | 127 | 115.0 | | 109.0 | 99.0 | 104.0 | 138.0 |
| Contmp | 4 | 4 | 4 | | 4 | 4 | 4 | 4 |
| Adj. Trait | 78 | 764 | 1006 | | 13.66 | 3.210 | 0.37 | 0.600 |



CEDAR SPRINGS- OPEN HEIFER - POLLED

ID #: 2500 MARY BLAIR
BREEDER: HOLDEN
BBU #: C1210646
DOB: 2-10-25
COLOR: BROWN
DNA:
HORN: POLLED

A VERY GOOD POLLED DARK BROWN HEIFER WITH ALL THE LOOKS. 12 TRAITS AT OR ABOVE PAR. 9 TRAITS AT OR ABOVE 15%. 1% ST, \$T, TM, WW, SC, YW. 3% MILK. 2% FEED EFF. SIRE IS BRINGING BACK SEXY AND DAME IS MERCEDES. IMF 3.33 AND REA 11.16.

SIRE WPR BRINGING SEXY BACK 222 C1167871 DNA 62521012214
WALLEN PRAIRIE RANCH

DAM WPR MERCEDES 260 C1168509 DNA 62521012291
WALLEN PRAIRIE RANCH

* BLACK BAYOU 1071/3 C892444 DNA 83Y60
CHANNAROCK FARM U 1/2 BLD 8891A

CHRK GENESIS 1500T 1500T C955208 DNA US3000546
CHANNAROCK FARM U 1/2

** CHRK MISS REBA 1194/5 C913104 DNA 343748A
CHANNAROCK FARM U 1/2 BLD BBU353

WPR'S CAPONE 1333 C1033266 DNA US400649482
WALLEN PRAIRIE RANCH U 1/1

WPR'S SEXY AND I KNOW IT 2011 C1128348 DNA 102120011688
WALLEN PRAIRIE RANCH

WPR'S SCARLETT 1589 C1062737 DNA US400558501 ZHD50K
WALLEN PRAIRIE RANCH U 1/2
WPR'S POLLED LEGACY 1753 C1086395 DNA 41817023350
WALLEN PRAIRIE RANCH

WPR POLLED LEADING EDGE 2046 C1138618 DNA 102120011625
WALLEN PRAIRIE RANCH

** WPR'S MISS PRISS 0907 C984766
WALLEN PRAIRIE RANCH U 1/1

WPR'S CAPONE 1333 C1033266 DNA US400649482
WALLEN PRAIRIE RANCH U 1/1

WPR'S CARLINA 1533 C1058657 DNA US400649511
WALLEN PRAIRIE RANCH U 1/2

* MS HOOD 828 H828 C1021434 DNA US400558520
HIDDEN HOLLOW U 1/1

| EPDS | | | | | | | | | | | ULTRASOUND EPDS | | | INDEXES | |
|------|------|------|------|------|------|------|------|------|------|-------|-----------------|-------|---------|---------|-------|
| | CED | BW | WWT | YWT | MILK | MCE | MWWT | SC | STAY | AFC | REA | % IMF | RIB FAT | \$T | \$M |
| EPD | 3 | 1.1 | 58 | 82 | 13 | 2 | 42 | 1.81 | 2.88 | -0.52 | 0.45 | -0.07 | -0.03 | 153.47 | 38.65 |
| ACC | 0.14 | 0.23 | 0.22 | 0.23 | 0.12 | 0.09 | | 0.20 | 0.10 | 0.04 | 0.22 | 0.24 | 0.22 | | |

| INDIVIDUAL PERFORMANCE RECORDS | | | | | | | | |
|--------------------------------|----|-----|-----|---------|-------|-------|---------|----------|
| | BW | WW | YW | Scrotal | REA | %IMF | Rib Fat | Rump Fat |
| Ratio | * | | * | | * | * | * | * |
| Contmp | 1 | 1 | 1 | | 1 | 1 | 1 | 1 |
| Adj. Trait | 78 | 496 | 843 | | 11.16 | 3.330 | 0.18 | 0.490 |



CEDAR SPRINGS- OPEN HEIFER - DEHORND

ID #: 2526 MARY LOU
BREEDER: HOLDEN
BBU #: C1210647
DOB: 3-7-25
COLOR: DK RED
DNA:
HORN: DEHORND

A DARK RED HEIFER WITH ALOT OF BONE. 10 TRAITS AT OR ABOVE PAR. 8 TRAITS AT OR ABOVE 20%. 10% MILK AND TM, 15% \$T AND FEED EFFICIENCY. SIRE IS WINGMAN AND DAME GOES BACK TO VISUAL IMPACT AND RAINWATER BREEDING. IMF 3.43 AND REA 12.39.

SIRE WPR WINGMAN 1621 C1151123 DNA 102120011630
 WALLE PRAIRIE RANCH

TANK 376 376 C1031779 DNA 42816167445
 FIVE V BEEFMASTERS

* DOUBLE L 7008 C941847 DNA 448195A
 L BAR

* FIVE V TANKS MOMMA VINSON 934 934 C986300 DNA 12301508550
 FIVE V BEEFMASTERS

WPR'S CAPONE 1333 C1033266 DNA US400649482
 WALLE PRAIRIE RANCH U 1/1

WPR'S CARLINA 1533 C1058657 DNA US400649511
 WALLE PRAIRIE RANCH U 1/2

* MS HOOD 828 H828 C1021434 DNA US400558520
 HIDDEN HOLLOW U 1/1

** WPR'S THE TOTAL PACKAGE 7595 C954388 DNA US9001055021
 L BAR U 1/2

WPR'S VISUAL IMPACT 2102 C1021025 DNA US400175409
 WALLE PRAIRIE RANCH U 1/2

** WPR'S SUPERMODEL 0964 C988254 DNA US4058456
 WALLE PRAIRIE RANCH U 1/1

DAM OLIVIA 17117 C1119762
 ROGER AND CINDY HOLDEN

BLACK PRIDE 902 C906855
 RIGDON CATTLE COMPANY U 1/2

CR 602 602 C937172
 RAINWATER U 1/2

** POLLED IMAGE 04 C818939
 RAINWATER U 2/1

| EPDS | | | | | | | | | | | ULTRASOUND EPDS | | | INDEXES | |
|------|------|------|------|------|------|------|------|------|------|------|-----------------|-------|---------|---------|-------|
| | CED | BW | WWT | YWT | MILK | MCE | MWWT | SC | STAY | AFC | REA | % IMF | RIB FAT | \$T | \$M |
| EPD | 3 | 0.9 | 38 | 58 | 12 | 3 | 31 | 0.93 | 2.08 | 0.35 | 0.21 | -0.12 | -0.04 | 111.17 | 22.12 |
| ACC | 0.12 | 0.23 | 0.23 | 0.23 | 0.15 | 0.07 | | 0.18 | 0.09 | 0.03 | 0.23 | 0.24 | 0.22 | | |

| INDIVIDUAL PERFORMANCE RECORDS | | | | | | | | |
|--------------------------------|------|-----|-------|---------|-------|-------|---------|----------|
| | BW | WW | YW | Scrotal | REA | %IMF | Rib Fat | Rump Fat |
| Ratio | 98.0 | 112 | 106.0 | | 104.0 | 95.0 | 104.0 | 90.0 |
| Contmp | 4 | 4 | 4 | | 4 | 4 | 4 | 4 |
| Adj. Trait | 71 | 584 | 948 | | 12.39 | 3.430 | 0.32 | 0.440 |



CEDAR SPRINGS- OPEN HEIFER - DEHORND

ID #: 2530 MARY SUE
BREEDER: HOLDEN
BBU #: C1210648
DOB: 3-8-25
COLOR: DK RED
DNA:
HORN: DEHORND

A DARK RED HEIFER WITH MANY FINE QUALITIES TO OFFER. 13 TRAITS AT OR ABOVE PAR. SIRE IS 2-22 A BULL FROM EMMONS SALE THAT GOES BACK TO VAUGH'S ELLIS, AND BLACK JACK, DAME GOES BACK TO CHICK MAGNET. IMF 3.01 AND REA 9.51.

SIRE CS 2-22 2-22 C1168257 DNA 102120011770
 THICKETY CREEK FARM

VFF ELVIS 102E 102E M10729 DNA 12313020094
 VAUGHN FAMILY FARMS

C J'S MOTOWN 412 C901889 DNA 31815074584
 LAZY SUZAN RANCH U 1/3 BLD 8804A

815Y M10095 DNA NE01543453
 CAIN

45-6 C1068231 DNA NE01727993
 CASEY CROOKED BAR C FARM

ELSIE 12/19 C1121176 DNA NE00863336
 THICKETY CREEK FARM

869-2 C1014831 DNA 3116104522

HILLTOP RANCH U /
 ** WPR'S THE TOTAL PACKAGE 7595 C954388 DNA US9001055021
 L BAR U 1/2

WPR'S CHICK MAGNET 1427 C1043912 DNA 41817021828
 WALLE PRAIRIE RANCH U 1/2

** 033 C940453 DNA US4056844
 COTTAGE FARM U 1/2

DAM WPR'S ANGEL BABY 1825 C1109166
 WALLE PRAIRIE RANCH

RED RYDER 8035 C968245 DNA 123015093145
 EMMONS RANCH

WPR'S NO REMORSE 1332 C1033280 DNA US400558596 ZHD50K
 WALLE PRAIRIE RANCH U 1/1

WPR'S NURSE POWERHOUSE 1022 C994123 DNA US400097603
 WALLE PRAIRIE RANCH U 1/2

| EPDS | | | | | | | | | | | ULTRASOUND EPDS | | | INDEXES | |
|------|------|------|------|------|------|------|------|------|------|-------|-----------------|-------|---------|---------|-------|
| | CED | BW | WWT | YWT | MILK | MCE | MWWT | SC | STAY | AFC | REA | % IMF | RIB FAT | \$T | \$M |
| EPD | 4 | -0.0 | 32 | 41 | 8 | 3 | 23 | 0.55 | 2.57 | -0.77 | 0.31 | -0.06 | -0.03 | 84.05 | 20.48 |
| ACC | 0.11 | 0.21 | 0.21 | 0.20 | 0.10 | 0.05 | | 0.15 | 0.08 | 0.03 | 0.20 | 0.21 | 0.19 | | |

| INDIVIDUAL PERFORMANCE RECORDS | | | | | | | | |
|--------------------------------|------|-----|------|---------|------|-------|---------|----------|
| | BW | WW | YW | Scrotal | REA | %IMF | Rib Fat | Rump Fat |
| Ratio | 97.0 | 93 | 93.0 | | 89.0 | 105.0 | 114.0 | 95.0 |
| Contmp | 4 | 4 | 4 | | 4 | 4 | 4 | 4 |
| Adj. Trait | 70 | 471 | 714 | | 9.51 | 3.010 | 0.28 | 0.430 |



CEDAR SPRINGS- OPEN HEIFER - POLLED

ID #: 2517 MARY KATHERINE
BREEDER: HOLDEN
BBU #: C1210649
DOB: 3-3-25
COLOR: DK RED
DNA:
HORN: POLLED

ADARK RED POLLED HEIFER WITH BONE. 11 TRAITS AT OR ABOVE PAR. 4% IN YWT AND \$. 2% IN FEED EFFICIENCY. 10% MILK. SIRE IS WINGMAN. DAM GOES BACK TO BLACK MAGIC AND EPLEY. IMF 5.01 AND REA 10.41

SIRE WPR WINGMAN 1621 C1151123 DNA 102120011630
 WALLEEN PRAIRIE RANCH

TANK 376 376 C1031779 DNA 42816167445
 FIVE V BEEFMASTERS

* DOUBLE L 7008 C941847 DNA 448195A
 L BAR

* FIVE V TANKS MOMMA VINSON 934 934 C986300 DNA 12301508550
 FIVE V BEEFMASTERS

WPR'S CAPONE 1333 C1033266 DNA US400649482
 WALLEEN PRAIRIE RANCH U 1/1

WPR'S CARLINA 1533 C1058657 DNA US400649511
 WALLEEN PRAIRIE RANCH U 1/2

* MS HOOD 828 H828 C1021434 DNA US400558520
 HIDDEN HOLLOW U 1/1
 ** COUNTRY WESTERN 340/9 C380140
 GORDONS U 1/3 BLD 4025A

** BLACK MAGIC 120/97 C754207 DNA 599A
 KOOPMAN U 1/2 BLD 6408A

** MAGIC MOM 72/2 C527692 DNA 416448A
 KOOPMAN U 2/2 BLD 6839A

DAM 27/7 C1084332
 RANCHO TRES HIJOS LP U /

5/44 C932851 DNA US3000876
 NOLAN RYAN

* 49/0 C989989
 RANCHO TRES HIJOS LP U 2/1

* 27/8 C962515
 RANCHO TRES HIJOS LP U 2/2

| EPDS | | | | | | | | | | | ULTRASOUND EPDS | | | INDEXES | |
|------|------|------|------|------|------|------|------|------|------|------|-----------------|-------|---------|---------|-------|
| | CED | BW | WWT | YWT | MILK | MCE | MWWT | SC | STAY | AFC | REA | % IMF | RIB FAT | \$T | \$M |
| EPD | 1 | 2.1 | 42 | 68 | 12 | 2 | 33 | 1.00 | 2.37 | 0.12 | 0.39 | -0.01 | -0.02 | 131.95 | 20.52 |
| ACC | 0.12 | 0.24 | 0.23 | 0.23 | 0.16 | 0.07 | | 0.19 | 0.10 | 0.05 | 0.23 | 0.25 | 0.23 | | |

| INDIVIDUAL PERFORMANCE RECORDS | | | | | | | | |
|--------------------------------|------|-----|------|---------|-------|-------|---------|----------|
| | BW | WW | YW | Scrotal | REA | %IMF | Rib Fat | Rump Fat |
| Ratio | 98.0 | 93 | 98.0 | | 88.0 | 139.0 | 98.0 | 84.0 |
| Contmp | 4 | 4 | 4 | | 4 | 4 | 4 | 4 |
| Adj. Trait | 71 | 487 | 871 | | 10.41 | 5.010 | 0.30 | 0.410 |



CEDAR SPRINGS- OPEN HEIFER - DEHORND

ID #: 2516 MARYANN
BREEDER: HOLDEN
BBU #: C1210650
DOB: 3-1-25
COLOR: DK RED
DNA:
HORN: DEHORND

A DARK RED HEIFER WITH ALL THE RIGHT LINES. 11 TRAITS AT OR ABOVE PAR. 1% MILK. SIRE IS WINGMAN. DAM GOES BACK TO PINE SPRINGS AND RAINWATER BREEDING . IMF 2.89. REA 12.81.

SIRE WPR WINGMAN 1621 C1151123 DNA 102120011630
 WALLEEN PRAIRIE RANCH

TANK 376 376 C1031779 DNA 42816167445
 FIVE V BEEFMASTERS

* DOUBLE L 7008 C941847 DNA 448195A
 L BAR

* FIVE V TANKS MOMMA VINSON 934 934 C986300 DNA 12301508550
 FIVE V BEEFMASTERS

WPR'S CAPONE 1333 C1033266 DNA US400649482
 WALLEEN PRAIRIE RANCH U 1/1

WPR'S CARLINA 1533 C1058657 DNA US400649511
 WALLEEN PRAIRIE RANCH U 1/2

* MS HOOD 828 H828 C1021434 DNA US400558520
 HIDDEN HOLLOW U 1/1
 LASATER 7015 7015 C968728
 FOUNDATION BEEFMASTERS

PINE SPRINGS 389 389 C1024554
 PINE SPRINGS RANCH

849 C975926
 PINE SPRINGS RANCH

DAM R1726 C1090031
 ROGER AND CINDY HOLDEN

CONWAY CR 57 C921318
 RAINWATER U 1/1

RH 1484 1484 C1052891
 ROGER AND CINDY HOLDEN U 1/1

RH1265 C1047649
 ROGER AND CINDY HOLDEN U 1/1

| EPDS | | | | | | | | | | | ULTRASOUND EPDS | | | INDEXES | |
|------|------|------|------|------|------|------|------|------|------|-------|-----------------|-------|---------|---------|-------|
| | CED | BW | WWT | YWT | MILK | MCE | MWWT | SC | STAY | AFC | REA | % IMF | RIB FAT | \$T | \$M |
| EPD | 2 | 1.4 | 37 | 58 | 14 | 3 | 32 | 1.10 | 4.57 | -0.52 | 0.48 | -0.02 | -0.04 | 112.58 | 23.00 |
| ACC | 0.11 | 0.23 | 0.23 | 0.23 | 0.13 | 0.06 | | 0.15 | 0.09 | 0.03 | 0.23 | 0.24 | 0.22 | | |

| INDIVIDUAL PERFORMANCE RECORDS | | | | | | | | |
|--------------------------------|-------|-----|------|---------|-------|-------|---------|----------|
| | BW | WW | YW | Scrotal | REA | %IMF | Rib Fat | Rump Fat |
| Ratio | 108.0 | 95 | 96.0 | | 108.0 | 80.0 | 98.0 | 94.0 |
| Contmp | 4 | 4 | 4 | | 4 | 4 | 4 | 4 |
| Adj. Trait | 64 | 499 | 854 | | 12.81 | 2.890 | 0.30 | 0.460 |



CEDAR SPRINGS- OPEN HEIFER - POLLED

ID #: 2536 MARY THERESA
BREEDER: HOLDEN
BBU #: C1210652
DOB: 3-9-25
COLOR: DUN
DNA:
HORN: POLLED

A VERY CLEAN POLLED DUN HEIFER. 9 TRAITS AT OR ABOVE PAR. #1 DRAFT PICK OVER JERRY DAVIS AND RAINWATER BREEDING. REA 11.91 AND IMF 3.18.

SIRE WPR'S #1 DRAFT PICK 19107 C1121350 DNA 41817021804
 WALLEN PRAIRIE RANCH

WPR'S CAPONE 1333 C1033266 DNA US400649482
 WALLEN PRAIRIE RANCH U 1/1

WPR'S HEY JACK 1127 C1008605
 WALLEN PRAIRIE RANCH
WPR'S BOMBHELL 1042 C997931 DNA US400649473 ZHD50K
 WALLEN PRAIRIE RANCH U 1/1

* WPR'S FRANCINE 1471 C1046208 DNA 102120011618
 WALLEN PRAIRIE RANCH U 1/2

WPR'S HEY JACK 1127 C1008605
 WALLEN PRAIRIE RANCH

** WPR'S 0914 0914 C988252 DNA US4057645
 WALLEN PRAIRIE RANCH U 1/1
 637 C935861
 BUSTER

016 C992077
 PINE SPRINGS RANCH

781 C956143
 D & C

DAM R15160 C1075890
 ROGER AND CINDY HOLDEN

CR FLOYD JR 34 C852919
 RAINWATER

CR 325 325 C889750
 RAINWATER U 2/2

MARY LEE 2/37 C723920
 RAINWATER U 2/1

| EPDS | | | | | | | | | | | ULTRASOUND EPDS | | | INDEXES | |
|------|------|------|------|------|------|------|------|------|-------|-------|-----------------|-------|---------|---------|-------|
| | CED | BW | WWT | YWT | MILK | MCE | MWWT | SC | STAY | AFC | REA | % IMF | RIB FAT | \$T | \$M |
| EPD | 3 | 0.7 | 25 | 38 | 9 | 4 | 22 | 0.56 | -0.48 | -0.90 | 0.40 | 0.17 | -0.02 | 82.60 | 14.22 |
| ACC | 0.12 | 0.24 | 0.23 | 0.21 | 0.14 | 0.07 | | 0.13 | 0.09 | 0.03 | 0.20 | 0.21 | 0.19 | | |

| INDIVIDUAL PERFORMANCE RECORDS | | | | | | | | |
|--------------------------------|------|-----|------|---------|-------|-------|---------|----------|
| | BW | WW | YW | Scrotal | REA | %IMF | Rib Fat | Rump Fat |
| Ratio | 99.0 | 88 | 87.0 | | 95.0 | 98.0 | 124.0 | 122.0 |
| Contmp | 4 | 4 | 4 | | 4 | 4 | 4 | 4 |
| Adj. Trait | 74 | 527 | 764 | | 11.91 | 3.180 | 0.44 | 0.530 |



CEDAR SPRINGS- OPEN HEIFER - DEHORND

ID #: 2514 MARY MARGARET
BREEDER: HOLDEN
BBU #: C1210651
DOB: 3-1-25
COLOR: BRINDLE
DNA:
HORN: DEHORND

A VERY NICE DARK BRINDLED HEIFER WITH MUSCLE AND BONE. 9 TRAITS AT OR ABOVE PAR. #1 DRAFT PICK OVER JERRY DAVIS AND HOLDEN BREEDING. REA 12.90 AND IMF 2.98

SIRE WPR'S #1 DRAFT PICK 19107 C1121350 DNA 41817021804
 WALLEN PRAIRIE RANCH

WPR'S CAPONE 1333 C1033266 DNA US400649482
 WALLEN PRAIRIE RANCH U 1/1

WPR'S HEY JACK 1127 C1008605
 WALLEN PRAIRIE RANCH
WPR'S BOMBHELL 1042 C997931 DNA US400649473 ZHD50K
 WALLEN PRAIRIE RANCH U 1/1

* WPR'S FRANCINE 1471 C1046208 DNA 102120011618
 WALLEN PRAIRIE RANCH U 1/2

WPR'S HEY JACK 1127 C1008605
 WALLEN PRAIRIE RANCH

** WPR'S 0914 0914 C988252 DNA US4057645
 WALLEN PRAIRIE RANCH U 1/1
 678 C950685
 BUSTER

9451 C990439
 DAVIS DOUBLE D RANCH

* DD/7451 C955013
 DAVIS DOUBLE D RANCH

DAM EMMA 17111 C1119761
 ROGER AND CINDY HOLDEN

1206 C857088
 FOUNDATION BEEFMASTERS

7-2 C958648
 CIRCLE Y FARM U 2/2

4-4 C958645
 CIRCLE Y FARM

| EPDS | | | | | | | | | | | ULTRASOUND EPDS | | | INDEXES | |
|------|------|------|------|------|------|------|------|------|------|-------|-----------------|-------|---------|---------|-------|
| | CED | BW | WWT | YWT | MILK | MCE | MWWT | SC | STAY | AFC | REA | % IMF | RIB FAT | \$T | \$M |
| EPD | 3 | 0.5 | 29 | 46 | 9 | 3 | 24 | 0.62 | 3.29 | -1.11 | 0.42 | -0.04 | -0.02 | 93.61 | 14.68 |
| ACC | 0.12 | 0.25 | 0.24 | 0.23 | 0.16 | 0.07 | | 0.13 | 0.09 | 0.03 | 0.23 | 0.24 | 0.22 | | |

| INDIVIDUAL PERFORMANCE RECORDS | | | | | | | | |
|--------------------------------|-------|-----|------|---------|-------|-------|---------|----------|
| | BW | WW | YW | Scrotal | REA | %IMF | Rib Fat | Rump Fat |
| Ratio | 116.0 | 94 | 95.0 | | 103.0 | 92.0 | 96.0 | 78.0 |
| Contmp | 4 | 4 | 4 | | 4 | 4 | 4 | 4 |
| Adj. Trait | 61 | 568 | 834 | | 12.90 | 2.980 | 0.34 | 0.340 |



CEDAR SPRINGS- BRED HEIFER - POLLED

ID #: 24252 MARYALICE
BREEDER: HOLDEN
BBU #: C1210653
DOB: 9-29-24
COLOR: BROWN
DNA:
HORN: POLLED
SAFE: RSR TAVAGA - C1165052

A VERY NICE DARK POLLED HEIFER WITH BONE, DEPTH, AND MUSCLE. 13 TRAITS AT OR ABOVE PAR. SIRE IS 1722 AND DAME A LARRY BUSTER COW. SHE IS BRED TO TAVAGA, A RED POLLED FORTNIGHT SON.

SIRE WPR'S 1722 1722 C1086436 DNA NE02384913
 WALLEN PRAIRIE RANCH

WPR'S CAPONE 1333 C1033266 DNA US400649482
 WALLEN PRAIRIE RANCH U 1/1

WPR'S HEY JACK 1127 C1008605
 WALLEN PRAIRIE RANCH

WPR'S BOMBSHELL 1042 C997931 DNA US400649473 ZHD50K
 WALLEN PRAIRIE RANCH U 1/1

** LOGAN 62M27 C883222 DNA 322220A
 THE HOMESTEAD U 1/2 BLD 7960A

WPR'S 1242 1242 C1020989
 WALLEN PRAIRIE RANCH U 1/2

953 C983512
BROOKSHIRE U 1/2
329 C888423
KENT MINDEMANN

602 C931462
 PINE SPRINGS RANCH

450 C906928
 BUSTER

DAM BUSTER 217 217 C1022095
 BUSTER

1562 C839575
 CARGILE

521 C921600
 BUSTER

248 C871935
 BUSTER

| EPDS | | | | | | | | | | | ULTRASOUND EPDS | | | INDEXES | |
|------|------|------|------|------|------|------|------|------|------|-------|-----------------|-------|---------|---------|-------|
| | CED | BW | WWT | YWT | MILK | MCE | MWWT | SC | STAY | AFC | REA | % IMF | RIB FAT | \$T | \$M |
| EPD | 1 | 1.4 | 30 | 42 | 10 | 2 | 25 | 0.79 | 3.86 | -0.43 | 0.33 | 0.02 | -0.03 | 85.22 | 19.89 |
| ACC | 0.12 | 0.24 | 0.25 | 0.23 | 0.19 | 0.08 | | 0.16 | 0.10 | 0.04 | 0.22 | 0.23 | 0.21 | | |

| INDIVIDUAL PERFORMANCE RECORDS | | | | | | | | |
|--------------------------------|-------|-----|------|---------|------|-------|---------|----------|
| | BW | WW | YW | Scrotal | REA | %IMF | Rib Fat | Rump Fat |
| Ratio | 101.0 | 109 | 93.0 | | 90.0 | 124.0 | 132.0 | 156.0 |
| Contmp | 5 | 5 | 4 | | 4 | 4 | 4 | 4 |
| Adj. Trait | 70 | 695 | 901 | | 9.92 | 4.010 | 0.33 | 0.580 |



MYERS AA BEEFMATERS- OPEN HEIFER - SCURS

ID #: 2515 IMOGENE
BREEDER: JESS & NATASHA MYERS
BBU #: C1208347
DOB: 6-14-25
COLOR: BLACK
DNA:
HORN: SCURS

JNMS IMOGENE IS A SLICK, BLACK, WELL PUT TOGETHER FEMALE THAT WILL FIT RIGHT INTO ANY HERD. SHE HAD LITTLE SCURS WE TOOK OFF, CHECK HER OUT!

SIRE WPR POLLED RAWHIDE 191 C1151816 DNA 21121059401
 WALLEN PRAIRIE RANCH

WPR'S CAPONE 1333 C1033266 DNA US400649482
 WALLEN PRAIRIE RANCH U 1/1

WPR'S HEY JACK 1127 C1008605
 WALLEN PRAIRIE RANCH

WPR'S BOMBSHELL 1042 C997931 DNA US400649473 ZHD50K
 WALLEN PRAIRIE RANCH U 1/1

CHRK GENESIS 1500T 1500T C955208 DNA US3000546
 CHANNAROCK FARM U 1/2

* DBL JW 1336 1336 C1031771 DNA 41817023347
 DOUBLE J W

MANDATE'S TARA 36-4 C915133 DNA US400737546
 DOUBLE J W
WPR'S 1352 1352 C1033245 DNA US9001329366 ZHD50K
 WALLEN PRAIRIE RANCH U 1/2

WPR'S CHESTER 1512 C1058645
 MYERS AA BEEFMATERS

DAM JNM 1815 1815 C1137160
 MYERS AA BEEFMATERS

WPR'S 1331 1331 C1033279
 WALLEN PRAIRIE RANCH U 1/1

** WPR'S THE TOTAL PACKAGE 7595 C954388 DNA US9001055021
 L BAR U 1/2

WPR'S 1515 1515 C1058671
 WALLEN PRAIRIE RANCH

** WPR'S DOROTHY 0949 C984758 DNA US400201890
 WALLEN PRAIRIE RANCH U 1/1

| EPDS | | | | | | | | | | | ULTRASOUND EPDS | | | INDEXES | |
|------|------|------|------|------|------|------|----------|------|------|-------|-----------------|-------|---------|---------|-------|
| | CED | BW | WWT | YWT | MILK | MCE | MWWT | SC | STAY | AFC | REA | % IMF | RIB FAT | \$T | \$M |
| EPD | 2.06 | 1.1 | 27 | 40 | 12 | 2.65 | 25.02791 | 0.47 | 3.66 | -0.52 | 0.33 | -0.07 | -0.035 | 81.81 | 16.63 |
| ACC | 0.12 | 0.38 | 0.36 | 0.28 | 0.12 | 0.03 | 0.00 | 0.20 | 0.04 | 0.03 | 0.21 | 0.21 | 0.19 | | |

| INDIVIDUAL PERFORMANCE RECORDS | | | | | | | | |
|--------------------------------|-------|-----|----|---------|-----|------|---------|----------|
| | BW | WW | YW | Scrotal | REA | %IMF | Rib Fat | Rump Fat |
| Ratio | 101.0 | 97 | | | | | | |
| Contmp | 2 | 2 | | | | | | |
| Adj. Trait | 70 | 543 | | | | | | |



MYERS AA BEEFMATERS - OPEN HEIFER - POLLED

ID #: 2502 JNM VIOLET
BREEDER: JESS & NATASHA MYERS
BBU #: C1208346
DOB: 6-12-25
COLOR: RED
DNA: 112923022546 SV
HORN: POLLED

JNM VIOLET IS ANOTHER AWESOME HEIFER OUT OF OUR MIRANDA COW AND Sired BY WPRS POLLED LEADING EDGE. SHE IS SLICK POLLED AND LOOKS GOOD FROM EVERY ANGLE.

SIRE WPR POLLED LEADING EDGE 2046 C1138618 DNA 102120011625
 WALLEN PRAIRIE RANCH

WPR'S POLLED LEGACY 1753 C1086395 DNA 41817023350
 WALLEN PRAIRIE RANCH

WPR'S CHICK MAGNET 1427 C1043912 DNA 41817021828
 WALLEN PRAIRIE RANCH U 1/2

* WPR'S HERE'S THE BEEF 1554 C1058624 DNA US400649517
 WALLEN PRAIRIE RANCH U 1/1

SURGEON 1354/6 C943258 DNA 392295A
 CHANNAROCK FARM U /

** WPR'S MISS PRISS 0907 C984766
 WALLEN PRAIRIE RANCH U 1/1

* WPR'S KATHLEEN 0722 C957706
 WALLEN U 1/1
WPR'S 1352 1352 C1033245 DNA US9001329366 ZHD50K
 WALLEN PRAIRIE RANCH U 1/2

WPR'S CHESTER 1512 C1058645
 MYERS AA BEEFMATERS

WPR'S 1331 1331 C1033279
 WALLEN PRAIRIE RANCH U 1/1

DAM AA'S MIRANDA 1702 C1102402
 MYERS AA BEEFMATERS

KING PIN BF950 C992569 DNA US40002605
 BAILEY FARM U 1/2

WPR'S 1517 1517 C1058672
 WALLEN PRAIRIE RANCH

WPR'S SHOWTIME 1238 C1020987 DNA US400175404
 WALLEN PRAIRIE RANCH U 1/1

| EPDS | | | | | | | | | | | ULTRASOUND EPDS | | | INDEXES | |
|------|------|------|------|------|------|------|------|------|------|-------|-----------------|-------|---------|---------|-------|
| | CED | BW | WWT | YWT | MILK | MCE | MWWT | SC | STAY | AFC | REA | % IMF | RIB FAT | \$T | \$M |
| EPD | 1 | 2.0 | 44 | 60 | 8 | 3 | 31 | 0.78 | 1.30 | -0.49 | 0.40 | -0.04 | -0.02 | 116.56 | 26.11 |
| ACC | 0.11 | 0.22 | 0.21 | 0.19 | 0.11 | 0.06 | | 0.16 | 0.06 | 0.03 | 0.17 | 0.17 | 0.16 | | |

| INDIVIDUAL PERFORMANCE RECORDS | | | | | | | | | |
|--------------------------------|------|-----|----|---------|-----|------|---------|----------|--|
| | BW | WW | YW | Scrotal | REA | %IMF | Rib Fat | Rump Fat | |
| Ratio | 99.0 | 103 | | | | | | | |
| Contmp | 2 | 2 | | | | | | | |
| Adj. Trait | 71 | 571 | | | | | | | |



MYERS AA BEEFMATERS - BRED HEIFER - DEHORND

ID #: JNM 2475
BREEDER: JESS & NATASHA MYERS
BBU #: C1185271
DOB: 6-8-24
COLOR: RED WUL
DNA: 112923016446
HORN: DEHORND
SAFE: WPR'S BRINGING SEXY BACK - C1167871

JNM 2475 IS A STRONG & SOLID MADE FEMALE, READY TO GO TO WORK IN YOUR HERD. SHE'S BRED TO THE AWESOME WPRS BRINGING SEXY BACK. 6 MONTHS BRED.

SIRE JNM BULLSEYE 1917 C1137153
 MYERS AA BEEFMATERS

WPR'S LEGENDMAKER 1410 C1043903 DNA US400201951
 WALLEN PRAIRIE RANCH U 1/3

** CF SUGAR BRITCHES 040 C940465 DNA US400355365
 COTTAGE FARM

** LASATER BEEFMASTER 3670 3670 C891677 DNA US400097601
 FOUNDATION BEEFMATERS U 1/1

KING PIN BF950 C992569 DNA US40002605
 BAILEY FARM U 1/2

WPR'S 1517 1517 C1058672
 WALLEN PRAIRIE RANCH

WPR'S SHOWTIME 1238 C1020987 DNA US400175404
 WALLEN PRAIRIE RANCH U 1/1
WPR'S CAPONE 1333 C1033266 DNA US400649482
 WALLEN PRAIRIE RANCH U 1/1

WPR'S SIEGEL 1723 C1086470 DNA US400721195
 WALLEN PRAIRIE RANCH

WPR'S 2114 2114 C1020996 DNA US400649475
 WALLEN PRAIRIE RANCH U 1/1

DAM RTR BE COOKIE 681 C1149043
 RTR BEEFMATERS

L68 68 C1072466
 LOFTIN

WPR'S 1342 1342 C1033248 DNA 21816135328
 WALLEN PRAIRIE RANCH U 1/1

405 C1042821
 LOFTIN

| EPDS | | | | | | | | | | | ULTRASOUND EPDS | | | INDEXES | |
|------|------|------|------|------|------|------|-----------|------|------|-------|-----------------|-------|---------|---------|-------|
| | CED | BW | WWT | YWT | MILK | MCE | MWWT | SC | STAY | AFC | REA | % IMF | RIB FAT | \$T | \$M |
| EPD | 2.81 | 0.8 | 29 | 42 | 9 | 3.53 | 23.452902 | 0.79 | 0.38 | -0.66 | 0.25 | -0.04 | -0.034 | 85.63 | 17.86 |
| ACC | 0.30 | 0.41 | 0.32 | 0.32 | 0.12 | 0.17 | 0.00 | 0.25 | 0.15 | 0.17 | 0.29 | 0.33 | 0.27 | | |

| INDIVIDUAL PERFORMANCE RECORDS | | | | | | | | | |
|--------------------------------|------|-----|-----|---------|------|-------|---------|----------|--|
| | BW | WW | YW | Scrotal | REA | %IMF | Rib Fat | Rump Fat | |
| Ratio | 99.0 | | * | | * | * | * | * | |
| Contmp | 2 | 1 | 1 | | 1 | 1 | 1 | 1 | |
| Adj. Trait | 79 | 553 | 714 | | 6.77 | 3.720 | 0.15 | 0.270 | |



FLYING C BEEFMASTERS - BRED HEIFER - POLLED

ID #: 2408 OCTAVIA
BREEDER: THE CARROLL FAMILY
BBU #: C1193944
DOB: 10-13-24
COLOR: LT RED
DNA: NE 03894846 PV
HORN: POLLED
SAFE: CJ GAME WINNER - C1165803

* BLACK BAYOU 1071/3 C892444 DNA 83Y60
 CHANNAROCK FARM U 1/2 BLD 8891A
 CHRK GENESIS 1500T 1500T C955208 DNA US3000546
 CHANNAROCK FARM U 1/2
 ** CHRK MISS REBA 1194/5 C913104 DNA 343748A
 CHANNAROCK FARM U 1/2 BLD BBU353

SIRE CHRK FIRST CLASS 2040 C1022061 DNA US400200124
 CHANNAROCK FARM

CHRK MO PRINCESS 1506T C971943
 CHANNAROCK FARM

MO-JO 1204/5 C913181 DNA 961A
 CHANNAROCK FARM U / BLD 9256A

FCB OCTAVIA IS A POWERFUL CHRK FIRST CLASS DAUGHTER. SHE COMBINES AMPLE MUSCLING AND POWER WITH A GREAT FEMININE LOOK. HER NATURAL DIMENSION AND CAPACITY PROMISE EXCELLENT MATERNAL PRODUCTIVITY. SHE BOASTS A 1.55 SQUARE INCH REA PER 100 WEIGHT WITH A 2.23 IMF. SHE HAS 11 EPD TRAITS IN THE TOP HALF OF THE BREED HIGHLIGHTED BY A 96 \$T AND A \$33 M WHICH IS TOP 3% IN THE BREED. TO TOP IT OFF SHE IS BRED TO CJ GAME WINNER. THE BABY IN HER BELLY WILL BE SOMETHING SPECIAL.

DAM WPR FANNIE 182 C1151824 DNA NE04029201
 WALLEN PRAIRIE RANCH

WPR'S TOP TIER 1729 C1086388 DNA 41817023345
 WALLEN PRAIRIE RANCH

PRINCESS MARIE 660/9 C806028 DNA 165A
 CHANNAROCK FARM U 1/2 BLD 8132A
 WPR'S CHICK MAGNET 1427 C1043912 DNA 41817021828
 WALLEN PRAIRIE RANCH U 1/2

* WPR'S HERE'S THE BEEF 1554 C1058624 DNA US400649517
 WALLEN PRAIRIE RANCH U 1/1

WPR'S MADDISON 1609 C1077156
 WALLEN PRAIRIE RANCH

** WPR'S THE TOTAL PACKAGE 7595 C954388 DNA US9001055021
 L BAR U 1/2

* WPR'S EYE CATCHER 463-2 C1012201 DNA US400175405
 T FIVE U 1/1

| EPDS | | | | | | | | | | | ULTRASOUND EPDS | | | INDEXES | |
|------|------|------|------|------|------|------|-----------|------|------|------|-----------------|-------|---------|---------|-------|
| | CED | BW | WWT | YWT | MILK | MCE | MWWT | SC | STAY | AFC | REA | % IMF | RIB FAT | \$T | \$M |
| EPD | 6.77 | -2.2 | 38 | 47 | 11 | 2.03 | 30.325472 | 1.05 | 2.24 | 0.54 | 0.42 | 0.08 | -0.023 | 96.94 | 33.79 |
| ACC | 0.29 | 0.43 | 0.44 | 0.43 | 0.24 | 0.18 | 0.00 | 0.33 | 0.19 | 0.18 | 0.41 | 0.44 | 0.39 | | |

| INDIVIDUAL PERFORMANCE RECORDS | | | | | | | | |
|--------------------------------|----|-----|-----|---------|-------|-------|---------|----------|
| | BW | WW | YW | Scrotal | REA | %IMF | Rib Fat | Rump Fat |
| Ratio | * | | * | | * | * | * | * |
| Contmp | 1 | 1 | 1 | | 1 | 1 | 1 | 1 |
| Adj. Trait | 72 | 565 | 737 | | 11.09 | 2.230 | 0.21 | 0.300 |



FLYING C BEEFMASTERS - OPEN HEIFER - DEHORND

ID #: 2420 CURLY SUE
BREEDER: THE CARROLL FAMILY
BBU #: C1198325
DOB: 12-12-24
COLOR: DK RED
DNA: NE 04928575 PV
HORN: DEHORND

* BLACK BAYOU 1071/3 C892444 DNA 83Y60
 CHANNAROCK FARM U 1/2 BLD 8891A
 CHRK GENESIS 1500T 1500T C955208 DNA US3000546
 CHANNAROCK FARM U 1/2

SIRE CHRK FIRST CLASS 2040 C1022061 DNA US400200124
 CHANNAROCK FARM

CHRK MO PRINCESS 1506T C971943
 CHANNAROCK FARM

** CHRK MISS REBA 1194/5 C913104 DNA 343748A
 CHANNAROCK FARM U 1/2 BLD BBU353

MO-JO 1204/5 C913181 DNA 961A
 CHANNAROCK FARM U / BLD 9256A

FCB CURLY SUE IS A BEAUTIFUL CHERRY RED FIRST CLASS DAUGHTER THAT IS SURE TO CATCH YOUR ATTENTION. SHE TRAVELS WELL, HAS AMPLE MUSCLING WITH A BEAUTIFUL FEMININE LOOK. SHE HAS 10 EPD TRAITS IN THE TOP HALF OF THE BREED HIGHLIGHTED BY A 88\$T AND A 30\$M WHICH IS IN THE TOP 5% OF THE BREED. SHE WILL BE 18 MONTHS OLD AT SALE DATE AND IS CYCLING LIKE CLOCKWORK. WE HAVE INTENTIONALLY LEFT HER OPEN SO YOU CAN BREED HER TO THE BULL OF YOUR CHOICE.

DAM WPR BIG BUTT BAILEY 2078 C1135989 DNA NE02378310
 WALLEN PRAIRIE RANCH

WPR'S TOP TIER 1729 C1086388 DNA 41817023345
 WALLEN PRAIRIE RANCH

PRINCESS MARIE 660/9 C806028 DNA 165A
 CHANNAROCK FARM U 1/2 BLD 8132A
 WPR'S CHICK MAGNET 1427 C1043912 DNA 41817021828
 WALLEN PRAIRIE RANCH U 1/2

* WPR'S HERE'S THE BEEF 1554 C1058624 DNA US400649517
 WALLEN PRAIRIE RANCH U 1/1

1645 C1080896 DNA US400737196
 BAILEY FARM U /

EMS FIRE HOUSE 261 C1023726 DNA US9001082247
 EMMONS RANCH U /

** TIGER TIME 477/9 C985393 DNA US40002603
 COLLIER FARMS U 1/2

| EPDS | | | | | | | | | | | ULTRASOUND EPDS | | | INDEXES | |
|------|------|------|------|------|------|------|-----------|------|------|-------|-----------------|-------|---------|---------|-------|
| | CED | BW | WWT | YWT | MILK | MCE | MWWT | SC | STAY | AFC | REA | % IMF | RIB FAT | \$T | \$M |
| EPD | 4.45 | -0.8 | 36 | 44 | 11 | 1.46 | 29.437012 | 0.80 | 1.20 | -0.16 | 0.37 | -0.02 | -0.030 | 88.89 | 30.89 |
| ACC | 0.16 | 0.26 | 0.25 | 0.25 | 0.18 | 0.10 | 0.00 | 0.20 | 0.13 | 0.10 | 0.25 | 0.26 | 0.25 | | |

| INDIVIDUAL PERFORMANCE RECORDS | | | | | | | | |
|--------------------------------|------|-----|-----|---------|------|-------|---------|----------|
| | BW | WW | YW | Scrotal | REA | %IMF | Rib Fat | Rump Fat |
| Ratio | 99.0 | 101 | * | | * | * | * | * |
| Contmp | 2 | 2 | 1 | | 1 | 1 | 1 | 1 |
| Adj. Trait | 77 | 593 | 733 | | 8.20 | 1.820 | 0.06 | 0.390 |



HUSTLIN C CATTLE CO. - OPEN HEIFER - DEHORNE

ID #: 2506 DIXIE
 BREEDER: TYLER & JESSICA CRAWFORD
 BBU #: C1203491
 DOB: 4-12-25
 COLOR: DK RED MUL
 DNA: AF 09354505 SV
 HORN: DEHORNE

SIRE WPR JESSE JAMES 2024 C1138606 DNA 31815033941
 WALLEN PRAIRIE RANCH

WPR'S TOP TIER 1729 C1086388 DNA 41817023345
 WALLEN PRAIRIE RANCH

WPR'S CHICK MAGNET 1427 C1043912 DNA 41817021828
 WALLEN PRAIRIE RANCH U 1/2

* WPR'S HERE'S THE BEEF 1554 C1058624 DNA US400649517
 WALLEN PRAIRIE RANCH U 1/1

WPR'S TOTALLY JACKED UP 1448 C1043943 DNA US4002018012HD50K
 WALLEN PRAIRIE RANCH

* WPR'S SHE'S DREAMY 1636 C1077135 DNA 102120011615
 WALLEN PRAIRIE RANCH

* WPR'S SWEET DREAMS 1406 C1045140
 WALLEN PRAIRIE RANCH U 1/2
 VFF ENFORCER 306E 306E C1087935 DNA 31819115776
 VAUGHN FAMILY FARMS

LYSSY 440 440 C1125578 DNA NE01446204
 LYSSY & SONS

LYSSY 16/572 16/572 C1073355 DNA US400500705
 LYSSY & SONS

DAM 4R 2246 2246 C1155474
 4R RANCH

TRAVELER 21-4 C1053071
 CHASTAIN FARMS

13-19 C1124773
 PAULS RANCH

WO 22-86 22-86 C1110005
 WILD OAKS FARM

BEAUTIFUL DARK RED HEIFER, CLEAN UNDERLINE,
 LOTS OF MUSCLE, FEMININE. BRAWN AND BEAUTY
 ALL IN ONE PACKAGE!

| EPDS | | | | | | | | | | | ULTRASOUND EPDS | | | INDEXES | |
|------|------|------|------|------|------|------|-----------|------|-------|-------|-----------------|-------|---------|---------|-------|
| | CED | BW | WWT | YWT | MILK | MCE | MWWT | SC | STAY | AFC | REA | % IMF | RIB FAT | \$T | \$M |
| EPD | 3.27 | 1.1 | 53 | 72 | 7 | 2.86 | 33.614338 | 1.29 | -0.31 | -0.61 | 0.61 | 0.12 | -0.014 | 140.03 | 31.11 |
| ACC | 0.29 | 0.35 | 0.37 | 0.36 | 0.10 | 0.17 | 0.00 | 0.31 | 0.15 | 0.17 | 0.35 | 0.39 | 0.33 | | |

| INDIVIDUAL PERFORMANCE RECORDS | | | | | | | | | |
|--------------------------------|----|-----|-----|---------|------|-------|---------|----------|--|
| | BW | WW | YW | Scrotal | REA | %IMF | Rib Fat | Rump Fat | |
| Ratio | * | | * | | * | * | * | * | |
| Contmp | 1 | 1 | 1 | | 1 | 1 | 1 | 1 | |
| Adj. Trait | 85 | 590 | 844 | | 9.03 | 2.010 | 0.15 | 0.310 | |



JNA BEEFMASTERS - OPEN HEIFER - POLLED

ID #: JNA 126
 BREEDER: JASON SIMMONS
 BBU #: C1209093
 DOB: 5-1-25
 COLOR: DK RED WF
 DNA: NE 04377579 SV
 HORN: POLLED

SIRE WPR TOP MAC 1200 C1150246 DNA 62521012507
 WALLEN PRAIRIE RANCH

WPR'S TOP TIER 1729 C1086388 DNA 41817023345
 WALLEN PRAIRIE RANCH

WPR'S CHICK MAGNET 1427 C1043912 DNA 41817021828
 WALLEN PRAIRIE RANCH U 1/2

* WPR'S HERE'S THE BEEF 1554 C1058624 DNA US400649517
 WALLEN PRAIRIE RANCH U 1/1

MCLESTER 4521 C1052714 DNA 31815095100
 F & M CATTLE CO.

JK ACCELERATE 477/8 C1112182 DNA 62521012508
 KREGER RANCH LLC

JK ACHTUNG MODEL 18/3 C891352 DNA US4082326
 KREGER RANCH LLC
 BUSTER 227 227 C1022471 DNA US9001329367 ZHD50K
 BUSTER

PINE SPRINGS 521 521 C1055512
 PINE SPRINGS RANCH

827 C960973
 PINE SPRINGS RANCH

DAM COBBS CIRCLE C 89 89 C1096829
 COBB CIRCLE C BEEFMASTERS

SOUL OF THE OZARKS 1031/6 C943095
 CASH U 1/1

L-17 17 C1006502
 LOFTIN

903 C987015
 LOFTIN

THIS POLLED RING EYED BEAUTY IS SUPER NICE,
 DEEP SIDED AND EASY GOING. SHE IS OUT OF THE TOP
 MAC. SHE HAD A 70LB BW WITH A 906 YW, 12.99 REA.
 SHE IS ONE THAT COULD ADVANCE YOUR PROGRAM.
 DON'T MISS HER!

| EPDS | | | | | | | | | | | ULTRASOUND EPDS | | | INDEXES | |
|------|------|------|------|------|------|------|----------|------|------|-------|-----------------|-------|---------|---------|-------|
| | CED | BW | WWT | YWT | MILK | MCE | MWWT | SC | STAY | AFC | REA | % IMF | RIB FAT | \$T | \$M |
| EPD | 1.88 | 1.5 | 47 | 63 | 7 | 2.86 | 30.28669 | 1.23 | 1.51 | -0.27 | 0.71 | -0.13 | -0.036 | 120.38 | 28.07 |
| ACC | 0.31 | 0.49 | 0.44 | 0.36 | 0.15 | 0.17 | 0.00 | 0.27 | 0.15 | 0.17 | 0.31 | 0.34 | 0.28 | | |

| INDIVIDUAL PERFORMANCE RECORDS | | | | | | | | | |
|--------------------------------|-------|-----|-----|---------|-------|-------|---------|----------|--|
| | BW | WW | YW | Scrotal | REA | %IMF | Rib Fat | Rump Fat | |
| Ratio | 100.0 | 104 | * | | * | * | * | * | |
| Contmp | 4 | 3 | 1 | | 1 | 1 | 1 | 1 | |
| Adj. Trait | 70 | 593 | 906 | | 12.99 | 3.730 | 0.25 | 0.410 | |



LEWIS FARM BEEFMASTERS - OPEN HEIFER - POLLED

ID #: LEWIS FARMS 2516
BREEDER: JON P LEWIS
BBU #: P357401
DOB: 3-6-25
COLOR: BLACK
DNA: NE 06125220 - PENDING
HORN: POLLED

2516 IS A GENTLE LONG LEGGED BLACK AND POLLED HEIFER THAT IS OUT OF L-9107 WHICH GOES BACK TO TOTAL PACKAGE AND SHE IS SIRED BY CHANGE IT UP.

SIRE: WPR CHANGE IT UP 1421 C1151125 DNA 102120011682
 WALLEEN PRAIRIE RANCH

DAM: L BAR 9107 9107 C1115690 DNA NE01036165
 L BAR

CJ'S GAME CHANGER 1316 C1040746 DNA NE00341476
 CLARK JONES

BRINDLE BABY OF SOUL 7222 C945889 DNA US4081341
 CAIN

WPR'S CAPONE 1333 C1033266 DNA US400649482
 WALLEEN PRAIRIE RANCH U 1/1

WPR'S CARLINA 1533 C1058657 DNA US400649511
 WALLEEN PRAIRIE RANCH U 1/2

*** MS HOOD** 828 H828 C1021434 DNA US400558520
 HIDDEN HOLLOW U 1/1

**** WPR'S THE TOTAL PACKAGE** 7595 C954388 DNA US9001055021
 L BAR U 1/2

L BAR 6500 6500 C1079337 DNA 123015104822
 L BAR

L BAR 4404 4404 C1051472 DNA 123015104889
 L BAR

L BAR 1525 1525 C1015348 DNA 9161327035
 L BAR

L BAR 7204 7204 C1086265 DNA 3116087847
 L BAR

L BAR 3453 3453 C1038015 DNA 123015104942
 L BAR

| EPDS | | | | | | | | | | | ULTRASOUND EPDS | | | INDEXES | |
|------|------|------|------|------|------|------|-----------|------|------|-------|-----------------|-------|---------|---------|-------|
| | CED | BW | WWT | YWT | MILK | MCE | MWWT | SC | STAY | AFC | REA | % IMF | RIB FAT | \$T | \$M |
| EPD | 2.32 | 0.7 | 36 | 56 | 10 | 2.20 | 28.473225 | 1.04 | 3.44 | -0.62 | 0.20 | 0.03 | -0.043 | 110.69 | 20.59 |
| ACC | 0.09 | 0.34 | 0.36 | 0.34 | 0.14 | 0.03 | 0.00 | 0.24 | 0.05 | 0.03 | 0.30 | 0.32 | 0.29 | | |

| INDIVIDUAL PERFORMANCE RECORDS | | | | | | | | |
|--------------------------------|----|-----|-----|---------|-------|-------|---------|----------|
| | BW | WW | YW | Scrotal | REA | %IMF | Rib Fat | Rump Fat |
| Ratio | * | | * | | * | * | * | * |
| Contmp | 1 | 1 | 1 | | 1 | 1 | 1 | 1 |
| Adj. Trait | 72 | 509 | 839 | | 10.75 | 4.790 | 0.25 | 0.450 |



HEARTLAND BEEFMASTERS - BRED COW - POLLED

ID #: 2347 RED MOON
BREEDER: HOLDEN
BBU #: C1179053
DOB: 3-9-23
COLOR: DK RED MUL
DNA:
HORN: POLLED
SAFE: WPR CASH - C1194813

DEPTH, BONE, LENGTH, GREAT TOP LINE, EXTENSION OF FRONT COVERS HER TRACKS. #1 DRAFT PICK WAS TOP BOF 2021 14 TRAITS IN TOP OF BREED. HUGE RIBEYE AND IMF. BRED 5 MONTHS WITH HEIFER CALF. SHE'S POLLED (SLICK), MIGHT BE HOMOZYGOUS POLLED, CALF WILL BE POLLED. PRIMARY SERVICE SIRE IS SON OF WORLD CLASS X CASH COW - WHICH IS A FULL SISTER TO BRINGING SEXY BACK OUT OF THE GREAT GENESIS. *TWO BACK UP SIREs ADDED 30 DAYS LATER SO THERE IS A CHANCE ONE OF THEM COULD BE SIRE. BOTH ARE BRINGING SEXY BACK SONS. HOMOZYGOUS RED, HETERZYGOUS POLLED, C1194607/C1200781. 4/3/26 - ULTRASOUND - CONFIRMED 90 DAYS - HEIFER CALF

SIRE: WPR'S #1 DRAFT PICK 19107 C1121350 DNA 41817021804
 WALLEEN PRAIRIE RANCH

DAM: 06 C995887
 CIRCLE Y FARM

WPR'S HEY JACK 1127 C1008605
 WALLEEN PRAIRIE RANCH

WPR'S CAPONE 1333 C1033266 DNA US400649482
 WALLEEN PRAIRIE RANCH U 1/1

WPR'S BOMBHELL 1042 C997931 DNA US400649473 ZHD50K
 WALLEEN PRAIRIE RANCH U 1/1

WPR'S HEY JACK 1127 C1008605
 WALLEEN PRAIRIE RANCH

*** WPR'S FRANCINE** 1471 C1046208 DNA 102120011618
 WALLEEN PRAIRIE RANCH U 1/2

**** WPR'S 0914** 0914 C988252 DNA US4057645
 WALLEEN PRAIRIE RANCH U 1/1
 MOUNTAIN BOY 407 C915668
 IRONS FORK U 1/2

CUSTOM-MADE CS 730 C953478
 ROGER AND CINDY HOLDEN U /

CR 551 551 C921306
 RAINWATER U 1/1

*** MS**

014 C826308
 KENT MINDEMANN

804 C773404
 KENT MINDEMANN

| EPDS | | | | | | | | | | | ULTRASOUND EPDS | | | INDEXES | |
|------|------|------|------|------|------|------|----------|------|------|-------|-----------------|-------|---------|---------|-------|
| | CED | BW | WWT | YWT | MILK | MCE | MWWT | SC | STAY | AFC | REA | % IMF | RIB FAT | \$T | \$M |
| EPD | 4.77 | 0.3 | 34 | 53 | 11 | 3.35 | 27.59497 | 0.80 | 5.59 | -1.10 | 0.86 | 0.12 | -0.028 | 106.99 | 19.36 |
| ACC | 0.16 | 0.47 | 0.45 | 0.42 | 0.18 | 0.04 | 0.00 | 0.17 | 0.07 | 0.04 | 0.42 | 0.48 | 0.40 | | |

| INDIVIDUAL PERFORMANCE RECORDS | | | | | | | | |
|--------------------------------|-------|-----|-------|---------|-------|-------|---------|----------|
| | BW | WW | YW | Scrotal | REA | %IMF | Rib Fat | Rump Fat |
| Ratio | 103.0 | 115 | 117.0 | | 117.0 | 99.0 | 87.0 | 40.0 |
| Contmp | 6 | 6 | 6 | | 6 | 6 | 6 | 6 |
| Adj. Trait | 66 | 690 | 969 | | 14.54 | 3.470 | 0.25 | 0.130 |



HEARTLAND BEEFMASTERS - BRED COW - DEHORND

ID #: 2315 LUCKY CHARM
 BREEDER: WALLEN PRAIRIE RANCH
 BBU #: C1178230
 DOB: 5-26-23
 COLOR: DK RED
 DNA: 41322059562 SV
 HORN: DEHORND
 SAFE: WPR CASH - C1194813

BUILT RIGHT, COVERS HER TRACKS, 12 EPD'S IN THE TOP OF THE BREED. HER FULL SISTER WAS HIGH SELLING FEMALE IN LAST YEARS SALE THAT BROUGHT \$25,000!!! GOOD CHANCE THIS COW IS HOMOZYGOUS RED LIKE HER FULL SISTER. BRED 4 MONTHS. PRIMARY SERVICE SIRE IS SON OF WORLD CLASS X CASH COW - A FULL SISTER TO BRINGING SEXY BACK OUT OF THE GREAT GENESIS. *TWO BACK UP SIRE DAM ADDED 30 DAYS LATER SO THERE IS A CHANCE ONE OF THEM COULD BE THE SIRE. BOTH ARE BRINGING SEXY BACK SONS. HOMOZYGOUS RED, HETEROZYGOUS POLLED, C1194607, C1200781. 4/3/26 - ULTRASOUND - CONFIRMED 45 DAYS.

SIRE WPR POLLED LEADING EDGE 2046 C1138618 DNA 102120011625
 WALLEN PRAIRIE RANCH

WPR'S POLLED LEGACY 1753 C1086395 DNA 41817023350
 WALLEN PRAIRIE RANCH

WPR'S CHICK MAGNET 1427 C1043912 DNA 41817021828
 WALLEN PRAIRIE RANCH U 1/2

* WPR'S HERE'S THE BEEF 1554 C1058624 DNA US400649517
 WALLEN PRAIRIE RANCH U 1/1

SURGEON 1354/6 C943258 DNA 392295A
 CHANNAROCK FARM U /

** WPR'S MISS PRISS 0907 C984766
 WALLEN PRAIRIE RANCH U 1/1

* WPR'S KATHLEEN 0722 C957706
 WALLEN U 1/1
 Z BONANZA 506 C1008377 DNA US9001082129
 COTTAGE FARM

613A C1024643 DNA NE02384917
 CAIN

CAINS MS 4-35CSY 613X 613X C998742
 CAIN

DAM FOREVER YOUNG 1980 C1117290
 ROGER AND CINDY HOLDEN

4-28 C1046197
 C.R.I.B. CREEK

D609 C1061348
 DOUBLE DEUCE

PEACHES D610 C928370
 DOUBLE DEUCE

| | EPDS | | | | | | | | | | ULTRASOUND EPDS | | | INDEXES | |
|-----|------|------|------|------|------|------|-----------|------|------|-------|-----------------|-------|---------|---------|-------|
| | CED | BW | WWT | YWT | MILK | MCE | MWWT | SC | STAY | AFC | REA | % IMF | RIB FAT | \$ | \$M |
| EPD | 3.04 | 0.6 | 46 | 61 | 10 | 2.94 | 33.022125 | 1.10 | 1.14 | -0.78 | 0.69 | 0.08 | -0.011 | 121.21 | 31.29 |
| ACC | 0.31 | 0.53 | 0.52 | 0.52 | 0.20 | 0.17 | 0.00 | 0.34 | 0.16 | 0.17 | 0.52 | 0.58 | 0.50 | | |

| INDIVIDUAL PERFORMANCE RECORDS | | | | | | | | |
|--------------------------------|-------|-----|------|---------|-------|-------|---------|----------|
| | BW | WW | YW | Scrotal | REA | %IMF | Rib Fat | Rump Fat |
| Ratio | 101.0 | 102 | 99.0 | | 111.0 | 113.0 | 92.0 | 92.0 |
| Contmp | 9 | 9 | 8 | | 8 | 8 | 8 | 8 |
| Adj. Trait | 65 | 680 | 943 | | 12.20 | 3.830 | 0.30 | 0.440 |

DVAuction

Broadcasting Real-Time Auctions

Never Miss An Auction Again!
 Watch & Bid online for FREE!

Visit www.DVAuction.com
 and Register Today!

For General Questions Please Contact Our Office:
 (402) 316-5460 or support@dvauction.com



PO BOX 3790, Bryan, TX 77805 • 210-732-3132 • www.beefmasters.org

APPLICATION FOR MEMBERSHIP
(NAME FRANCHISE & HOLDING BRAND CONTRACT)

Application is hereby made for membership in Beefmaster Breeders United (BBU) in the name of

Registered Account Name/Membership Name: _____

***Mandatory Field*.** (NOTE: Membership Name is permanent; change is limited/restricted.) This is the name that determines your placement in the membership directory and this is used to sort memberships in alphabetical order by last name. This name prints on certificates.

This application is hereby made for a (Check One): Lifetime Active Associate (do not currently own cattle) Junior (under 21 years as of January 1)

(Check one) This is a Corporation Partnership Firm or Individual

I (We) hereby make application for the **Prefix Name:** _____ ***Mandatory Field*** and will apply this Prefix Name, if accepted, to BEEFMASTER cattle of which I am (we are) the breeder and/or first owner. I (We) agree to notify BBU annually, with payment of dues, as to whether I am (we are) still breeding BEEFMASTERS and using this Prefix Name. If I (we) do not so notify BBU, I (we) authorize BBU to discontinue my (our) use of this Prefix Name. (does not apply to Lifetime) A **Unique** name in the system. Many members use their ranch name (A C FARMS). You may choose to use your membership name. Both the Membership Name and Prefix Name will print on the certificates. This can be up to 25 characters long, including spaces and Prefix Name is permanent; change is limited/restricted.

I (We) hereby make application for the **Animal ID Prefix:** _____ ***Mandatory Field*** and will apply this Animal ID Prefix, if accepted, to BEEFMASTER cattle of which I am (we are) the breeder and/or first owner. I (We) agree to notify BBU annually, with payment of dues, as to whether I am (we are) still breeding BEEFMASTERS and using this Animal ID Prefix. If I (we) do not so notify BBU, I (we) authorize BBU to discontinue my (our) use of this Animal ID Prefix. (does not apply to Lifetime) This prefix must be a minimum of two (2) characters and up to a maximum of eight (8) characters (including spaces). Your Animal ID Prefix can only be a combination of letters and/or numbers, symbols or punctuation are NOT allowed. The Animal ID Prefix will always be associated with an animal's name, regardless of a name change. The Animal ID Prefix will be unique to each membership. EXAMPLE: CRO

I (We) will use the following Holding Brand: _____ (please sketch)

I (We) hereby authorize the following **Designated Signers:** _____ ***Mandatory Field*** to exercise all rights and privileges of this membership and, no person other than that named may act for this membership until the BBU Executive Vice President has been notified in writing that another name is being substituted for the above and receipt of notification has been acknowledged in writing. **You (member signing up) will be the primary signer. We recommend at least one other person to be listed. In the case you are not able to conduct business, the secondary signer would be able to. You may list a spouse, children, ranch manager. Junior applicant must have parents/legal guardians listed as their designated signers.**

I (We) hereby authorize the following **Secondary Signers:** _____
These secondary signers cannot change membership but can process work.

I (We), if elected to membership, agree to be governed by the By-Laws, Rules and Regulations of Beefmaster Breeders United, as amended from time to time, and hereby acknowledge receipt of the current By-Laws, Rules and Regulations.

I (We) hereby affirm the above and foregoing is true and correct to the best of my (our) knowledge and belief.

Signature and Title of Applicant(s) *Mandatory Field

date

Spouse's First Name (if applicable) _____

Mailing Address (Box No. or Street) *Mandatory Field

City, State & Zip Code *Mandatory Field

E-Mail Address *Mandatory Field

(Primary) _____ (Secondary) _____

Area Code/Telephone No. ***Mandatory Field*** _____

Ranch Address: _____

JUNIOR Membership Information

(***Mandatory Fields***)

*Junior Applicant Date of Birth: _____

Junior Applicant School Grade: _____

*Names of Parent(s) or Legal Guardian(s):

The above membership dues are renewable every January and include an annual subscription to *The Beefmaster Cowman*, the official publication of BBU. Note, only one (1) monthly issue of *The Beefmaster Cowman* will be mailed per household. Please allow up to 1-2 weeks for processing new memberships. **All *mandatory* fields MUST be filled out and payment received to process the membership application.**

| Active & Associate Renewal Dues | |
|---------------------------------|-------|
| January | \$125 |

| Junior Renewal Dues | |
|---------------------|------|
| January | \$60 |

| First Time New Member Dues | |
|----------------------------|------|
| Junior | \$60 |
| Associate-no cattle | \$60 |
| Active | \$60 |

3G CATTLE

Sales & Consultation

15089 US HWY 431 ▪ GADSDEN, AL 35905
(979) 229-6563 ▪ threeg1990@yahoo.com
3gcattlesales.com

US POSTAGE
PAID
PERMIT #28
FIRST CLASS
LAGRANGE
GEORGIA

FIRST CLASS MAIL
DATED MATERIAL